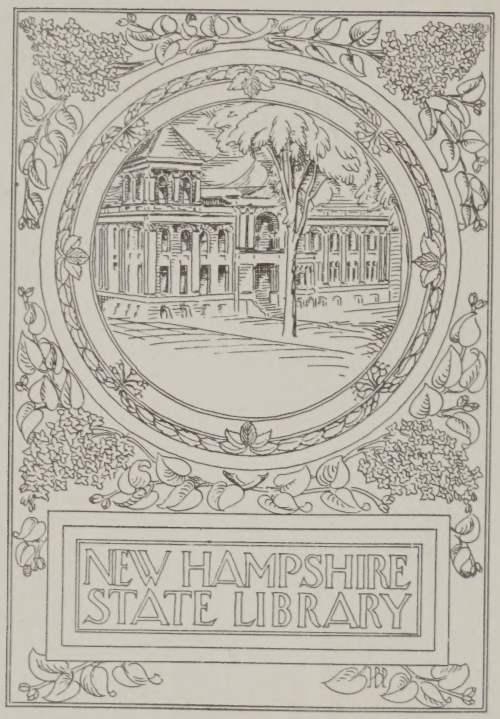
NEW HAMPSHIRE
STATE LIBRARY

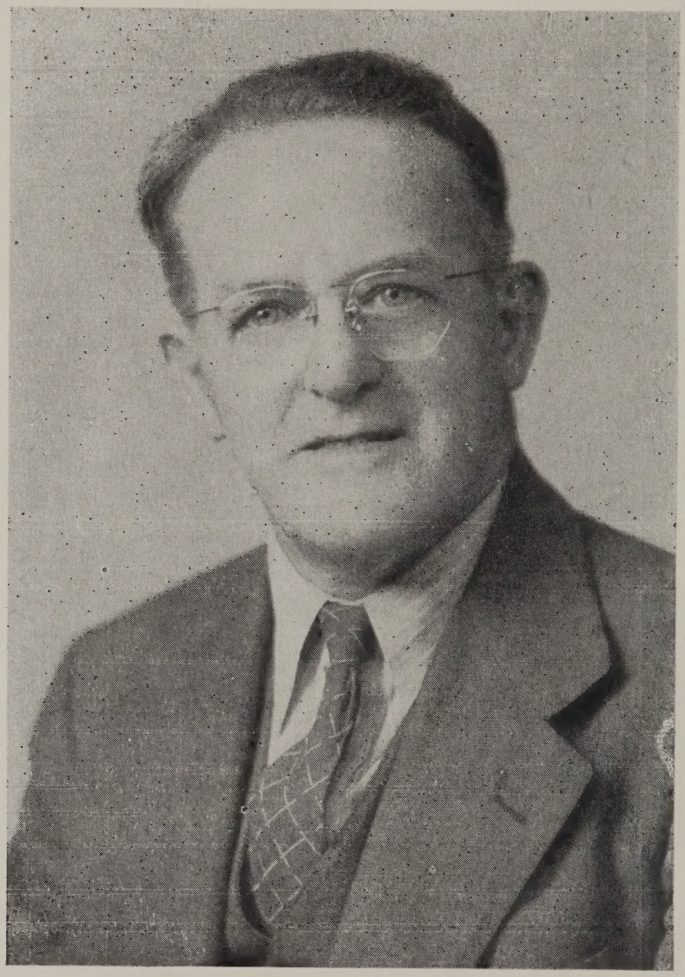

NAPOLEON A. HABEL, MAYOR
from June 6, 1944

352.0742B
S 695
c. 2

Fifty-Third Annual Report

OF THE

MUNICIPAL GOVERNMENT

OF THE

City of Somersworth, N. H.

FOR THE

Financial Year Ending December 31, 1945

FREE PRESS PUBLISHING CO.
SOMERSWORTH, N. H.

FINANCIAL STATEMENT

December 31, 1945

Cash	$ 11,852.40
Unredeemed Taxes:	66.00
Uncollected Taxes:	
Levy of 1945	18,396.34
Levy of 1944	1,283.24
Levy of 1943	127.30
Previous years	75.07
Total assets	$ 31,800.35

Liabilities

Orders outstanding	$ 5,574.27
Due to State — Special $3 Poll Taxes	9,591.93
Bonds Outstanding:	
High School Bonds	12,000.00
Highway Improvement Bonds	4,000.00
School & City Bonds	5,000.00
Water Works Improvement Bonds	9,000.00
Total Liabilities	$ 45,166.20
Excess of liabilities over assets (net debt)	
Net debt, December 31, 1944	$ 30,387.31
Net debt, December 31, 1945	13,365.85
Decrease of debt	$ 17,021.46

CITY GOVERNMENT
1944

MAYOR

NAPOLEON A. HABEL, from June 6, 1944

CITY CLERK

PAUL R. ST. LAURENT — To March 31, 1945
NAPOLEON A. BERUBE — April 1 — Dec. 31, 1945

CITY COUNCIL

Organization
The first Tuesday in January at 10.00 A. M.

REGULAR MEETINGS

First Tuesday of each month at 10.00 A. M.

COUNCILMEN

Ward 1 — Oscar Lemay
Simeon Rainville

Ward 2 — Peter N. Chasse
Norman Fournier

Ward 3 — Ernest Turcotte
Adjutor Turgeon

Ward 4 — Joseph Bolduc
Arthur J. Vincent — to January 18, 1944
Joseph Aubert — from April 4, 1944

Ward 5 — Alfred Perusse

STANDING COMMITTEES

Finance — The Mayor, Councilmen Fournier and Turgeon

Roads, Bridges and Drains — The Mayor, Councilmen Fournier and Lemay

Bills in their Second Reading — Councilmen Rainville, Perusse and Littlefield

Engrossed Bills and Resolutions — Councilmen Lemay, Perusse and Turgeon

Public Buildings — Councilmen Fournier, Turgeon and Rainville

Printing — Councilmen Turgeon, Bolduc and Perusse

Fire — Councilmen Rainville, Perusse and Turcotte
Ordinances — The Mayor, Councilmen Bolduc and Lemay

Poles and Wires — Councilmen Perusse, Aubert and Rainville

Street Lights — Councilmen Fournier, Turgeon and Perusse

Elections and Returns — Councilmen Rainville, Turgeon and Chasse

Forest Glade Cemetery — Councilmen Turcotte, Bolduc and Lemay

From May 1, 1945

Finance — Turgeon

Bills in Second Reading — Littlefield

Fire — Perusse

Election Returns — Chasse

CITY TREASURER

ARTHUR J. VINCENT

COLLECTOR OF TAXES

EDWARD L. FLANAGAN

STREET COMMISSIONER

ARTHUR GAUDETTE

CITY SOLICITOR

JOHN F. BEAMIS

CITY PHYSICIAN

W. EDMOUR PRECOURT, M. D.

OVERSEER OF POOR

JAMES E. PERREAULT

SANITARY OFFICER

ALBERT J. NADEAU

CITY MESSENGER

ALBERT E. BOISVERT

PROBATION OFFICER

FRANK H. KINSMAN

FENCE VIEWER

PHILIAS COUTURÉ

FIELD DRIVER

JOHN F. BEAMIS

AUDITORS

MARGARET O'CONNELL
EMERSON T. BATES

BOARD OF ASSESSORS

Chairman — ROLAND G. PERREAULT, term expires January 1948
Clerk — MICHAEL O'MALLEY, term expires January 1947
ONESIME J. DUBOIS, term expires January 1946 — Res., FRED J. COFFIN

FIRE DEPARTMENT

Chief Engineer — JOHN O'NEIL
First Deputy Engineer — HARRY D. LEDGER
Second Deputy Engineer — PHILIAS COUTURE
Driver of Fire Apparatus — ARTHUR NADEAU

WATER COMMISSIONERS

Chairman — NAPOLEON A. HABEL, from July 5, term expires January 1947
PHILIPPE DUMAIS JR., term expires January 1946
JOSEPH NASH, term expires January 1948

Clerk and Superintendent, WILFRED J. PARE from April 10. Term expires December 31, 1946

INSPECTOR OF PLUMBING

ALBERT A. TAPSCOTT

BOARD OF HEALTH

Chairman—JAMES E. PERREAULT
Clerk — ALBERT J. NADEAU
W. E. PRECOURT, M. D.

MUNICIPAL COURT

Judge — CLOVIS I. DESMARAIS
Clerk — WILLIAM R. FITTS

POLICE COMMISSIONERS

Chairman — CHARLES P. KINSMAN
Clerk — GEORGE MOORE
JAMES RILEY

POLICE OFFICERS

City Marshal — CHARLES A. PARSONS
Asst. City Marshal — EMILE J. GAUVIN
Patrolmen — JOHN E. HANEGAN
WILLIAM J. ORR

ADELARD J. HEBERT
FREDERICK RODNEY

DEPARTMENT OF PUBLIC INSTRUCTION

Chairman — NAPOLEON A. HABEL
Secretary — CLEOPHAS CHABOT

MEMBERS

WILLIAM G. BALL, ANGELINA BICKFORD, PETER M. GAGNE, EDWARD L. FLANAGAN, ANNA J. BERNIER.*
Appointed by City Council — EMERY L. WHITTEN, LORENZO ROSS, RENE A. MORIN, CLEOPHAS CHABOT, JAMES F. MALLEY.

PUBLIC LIBRARY TRUSTEES

HAVEN DOE, term expires January 1946
ARTHUR C. GUILMETTE, term expires January 1946
HENRY P. MULLEN, term expires January 1950
CLEOPHIE SEMITROS, term expires January 1949
ANNA M. MORIN, term expires January 1949

FOREST GLADE CEMETERY TRUSTEES

ARTHUR W. PROULX, term expires January 1949
EDWARD McKEON, term expires January 1948
Hon. FRED H. BROWN, term expires January 1947
HARRY CAMPBELL, term expires January 1946

MELANIE F. SULLIVAN, term expires January 1945
Superintendent and Clerk — JOHN R. HODSDON

BOARD OF SUPERVISORS OF THE CHECKLIST

Chairman — ROMEO ST. LAURENT, term expires September 1, 1949; Clerk — ANNIE CHASSE, term expires September 1, 1947; PATRICK MULVANITY, term expires September 1, 1948; JAVAN RUSSELL, term expires September 1, 1946; ERNEST VALLEY, term expires September 1, 1945

PARK COMMISSIONERS

The Mayor, ex-officio; HAROLD W. ADAMS, M. D., term expires April 1948; WILLIAM M. AMES, term expires April 1947; RENE A. MORIN, term expires April 1946; EDWARD McKEON, term expires April 1945

WEIGHERS OF HAY, COAL AND STRAW

PAUL BRETON, JOHN R. HODSDON, ADJUTOR TURGEON, LEO F. RUEL, NAPOLEON DELISLE, WILFRED LACASSE, WILLIAM McCUE from July 5, 1944

SURVEYORS OF WOOD, BARK AND LUMBER

PAUL BRETON, WILLIAM M. AMES, LEO F. RUEL

SPECIAL MUNICIPAL ELECTION

April 6, 1945

The following is a statement of the vote of Ward1, Ward 2, Ward 4, Ward 5, as declared by the moderators of these respective wards, at the closing of the polls, on the sixth day of April, 1945.

ELECTION RETURNS OF WARD 2.

State of New Hampshire Strafford, SS; Somersworth

Following is a true return of the votes cast at the Special Election held in Ward 2 for the unexpired term ending the first Tuesday of January, 1946 pursuant to a vote of the City Council at a meeting held March 20th, 1945.

Whole number of votes cast 21
Peter N. Chasse, Dem. 21; Republicans or others none

A true return of election in Ward 2,

ELECTION RETURN OF WARD 5.

State of New Hampshire, Strafford, SS; Somersworth

Following is a true return of the votes as cast at the Special Election in Ward 5, for the unexpired term of Councilman ending on the First Tuesday of January, 1946, pursuant to a vote of the City Council at a meeting held March 20, 1945.

Whole number of votes cast	14
Leon J. Littlefield, Dem. 14;	Rep. none
Others	none

A true return of election.

RESOLUTIONS

Somersworth, N. H., January 2, 1945

RESOLVED:

That the Committee on Finance be and hereby is authorized and empowered to borrow in anticipation of taxes, to meet current expenses in such amounts and at such times as may be deemed advisable at the lowest rate of interest obtainable; the sum of all amounts so borrowed not to exceed one hundred thousand ($100,000.00) dollars; and that the proper officers of the city be authorized to give the City's note or notes therefor. All debts incurred under authority of this resolution are hereby expressly made payable from the taxes of the current municipal year.

Passed at a meeting held January 3, 1945.

Somersworth, N. H. February 6, 1945

RESOLVED:

That His Honor the Mayor be and hereby is authorized to appoint a committee of five persons, including the Mayor, to serve as the Airport Committee. Said Committee to be appointed for the specific purpose of representing the City in any and all proposals concerning an airport for the City of Somersworth, N. H. Said Committee will not have the

power to enter into any contract for the City but shall make its recommendation to the City Council.

Passed at a meeting held February 6, 1945.

Somersworth, N. H., March 20, 1945.

RESOLVED:

That a Joint Committee, composed of the members of the Committee on Roads, Bridges and Drains and the Committee on Repairs to Public Buildings, be and hereby is empowered and authorized to expend a sum not to exceed $1,187.00 for labor and material for heating system and cellar drain pump at Highway Department barn. Payments for the foregoing to be made from the account on Repairs to Public Buildings.

Passed at a meeting held March 20, 1945.

Somersworth, N. H., March 20, 1945.

RESOLVED:

That the Committee on Repairs to Public Buildings be and hereby is authorized and empowered to expend a sum not to exceed $2,000.00 for the purpose of having a new 'Bonded' roof built on the City Hall building.

Passed at a meeting held March 20, 1945.

Somersworth, N. H., March 20, 1945.

RESOLVED:

That the Committee on Roads, Bridges, and Drains, be and hereby is authorized and empowered to expend a sum not to exceed $450.00 for the purchase of a suitable concrete mixer for the Highway Dept.

Passed at a meeting held March 20, 1945.

Somersworth, N. H., March 20, 1945.

Whereas, vacancies occur in the City Council because of the resignations of Councilmen Habel and Coffin, members of said Council from Wards 2 and 5 respectively

Therefore Be It Resolved:

That elections in Wards 2 and 5 to fill said vacancies be and hereby are called for on April 20, 1945, and the Selectmen of said Wards are hereby required to notify and warn the inhabitants of said Wards to vote in city affairs, to meet at the respective Ward rooms on the 20th day of April next, to choose by ballot councilmen to fill said vacancies.

Be It Further Resolved: That the polls shall not open later than 7 p. m. and close not later than 9 p. m. of the same day.

Passed at a meeting held March 20, 1945.

Somersworth, N. H., April 13, 1945.

To His Honor, the Mayor, and City Council:

Gentlemen: Your Committee to whom was referred the matter of drawing suitable resolutions relative to the death of our late President, Franklin Delano Roosevelt, beg leave to submit the following:

Whereas: Franklin Delano Roosevelt, President of the United States of America, who died April 12, 1945, A. D., having been removed by the Hand of Divine Providence to a higher sphere of activity,

It is by the City Council of the City of Somersworth, New Hampshire, assembled:

Resolved. That we record our sense of the great loss which befell our Country through the death which has brought to a close the career of the President of the United States;

Resolved: That we share wholeheartedly in the grief of the world which the passing of our Great Leader has produced; his attributes of heart, his God-fearing mind, his administration of the duties as Assistant Secretary of the Navy, his unempeachable record as governor of the State of New York, his fearless efforts to win the war and win the peace that would bring liberty to mankind has characterized him as the World's Great Emancipator;

Resolved: That the sincere sympathy of the people of Somersworth, New Hampshire, be conveyed through their duly accredited City Council to the widow of our President;

Be It Further Resolved: That a page in the city records be set aside on which shall be inscribed, "In Memory of President Delano Roosevelt who died on the twelfth day of April in the year of Our Lord One Thousand nine hundred and forty-five and the Independence of the United States of America the One hundred and sixty-ninth."

Respectfully submitted,

Oscar Lemay,

Alfred Perusse,

Adjutor Turgeon,

Committee on Resolutions.

Napoleon A. Habel, Mayor.

A True Copy. Attest:

Napoleon Berube,

City Clerk.

The foregoing resolution was unanimously adopted and was so declared by His Honor, the Mayor.

At the request of His Honor, the Mayor, the Council stood during one minute in silence in memory of the late President Roosevelt.

Somersworth, N. H., June 27, 1945.

Be It Resolved: That the Committee on Finance be authorized to negotiate a sale of the property owned by the City of Somersworth and located in Berwick, Maine, which was purchased from Noah Randall August 13, 1896, recorded in York County Registry of Deeds, Book 473, Page 296. The price to be the best obtainable in the judgment of the Committee and the Mayor shall be authorized to execute a deed of conveyance of said land to the purchaser.

Passed at a meeting held June 27, 1945.

Somersworth, N. H., June 27, 1945.

Resolved by the City of Somersworth: Whereas, the Executive Committee of the Somersworth District Nursing Service, petitioned the City Council for an appropriation of $1,000.00—said sub to be paid to the use of the Board of Health of the State of New Hampshire through the office of the Treasurer of the State of New Hampshire, to be used to provide essential public health nursing service in the City of Somersworth in accordance with the rules of the State Board of Health and the Federal Government (who will match said funds with Federal moneys).

Therefore Be It Resolved: That the City Council of Somersworth does hereby appropriate the sum of $1,000.00 to the Somersworth District Nursing Service, said sum to be immediately paid to the use of the Board of Health of the State of New Hampshire through the office of the Treasurer of the State of

New Hampshire to be used to provide essential public health nursing service in the City of Somersworth.

That the City of Somersworth shall furnish the Somersworth District Nursing Service quarters at the Municipal Building, free of charge, and said City of Somersworth shall furnish said Somersworth District Nursing with janitor service, heat and light, and the Somersworth Nursing Service shall pay the City Messenger for janitor services the sum of $104.00 per year and the City of Somersworth $8.00 a month for heat and light.

Passed at a meeting held June 27, 1945.

Somersworth, N. H., November 16, 1945.

Resolved: That the Committee on Finance be and hereby is authorized and empowered to expend a sum from the moneys not otherwise appropriated, to be paid to the Treasurer of the State of New Hampshire, on account of a T. R. A., accrued balance incurred prior to 1945 and the sum of all amounts so expended not to exceed four hundred sixty-seven (467.01) and 01/100 dollars.

Passed at a meeting held November 16, 1945.

Somersworth, N. H., December 4, 1945.

Resolved: That the Committee on Finance be and hereby is authorized and empowered to transfer from any department that may have an excess of ap-

propriation or from any money remaining in the treasury, not otherwise appropriated, and apply to such department as may have expended more than the appropriation therefor.

Passed at a meeting held December 4, 1945.

To His Honor, the Mayor, and Gentlemen of the City Council:

Gentlemen: Your petitioners, members of the Board of Assessors, hereby petition your Honorable Body for a raise in salary from $375.00 each member to $475.00 each member and $100.00 for extra clerk hire.

Very truly yours,
Onesime J. Dubois,
Michael O'Malley,
Roland G. Perreault,

Board of Assessors.

The foregoing petition was laid on the table at a meeting held March 6, 1945.

To the Honorable Mayor of Somersworth and His Honorable Council:

Due to the fact that the position as Clerk of the Somersworth Municipal Court has become more burdensome by the considerable increase of work in such capacity and more cases are tried in this court than for any previous years, I hereby petition your Honor and his Honorable Council to increase the salary of the Clerk of the Somersworth Municipal Court to five hundred ($500.00) dollars per annum instead of two hundred ($200.00) per annum.

Yours very respectfully,
William R. Fitts, Clerk.

The foregoing petition was laid on the table at a meeting held March 6, 1945.

Somersworth, N. H., April 3, 1945.

To His Honor the Mayor and City Council:

Gentlemen: We the undersigned, of the Highway Department hereby petition for a twenty-five cents an hour increase in wages.

John W. Coyle, Joseph Tanguay, Wilfred Dubois, Delphis Dubois, Adelard Demers, Henry Lacourse, Emil Lessard and Paul Cliche.

On motion of Councilman Bolduc the foregoing petition was referred to the Joint Committees of Finance and Highways at a Hearing to be held before the Mayor and said Committees and that a notice of the Hearing be sent to each petitioner. Hearing to be held at the Mayor's Office, April 9th, 1945 at 7.30 P. M., and report their doings at the next Council Meeting.

Somersworth, N. H., May 1, 1945.

To His Honor, the Mayor, and City Council:

Gentlemen: Your Joint Committee of Finance and Highway to whom was referred the matter of a petition for an increase in salary of twenty-five cents per hour, requested by the employees of the

Highway Department, said joint committee to report back to the City Council concerning the doings of a Hearing before the Mayor and Committees of Finance and Highway, as authorized at a regular meeting of April 3, 1945, beg leave to submit the following:

Pursuant to the above stated authorized Hearing which was held April 9th, 1945, the following were found in attendance; Committee on Finance: The Mayor, Councilmen Fournier and Lemay; the Highway Employees consisted of John W. Coyle, Joseph Tanguay, Wilfred Dubois, Adelard Demers, Delphis Dubois, Henry Lacourse, Emile Lessard and Paul Cliche.

After everyone present had been given an opportunity of expressing his reasons for an increase, the joint committee agreed that the following plans be submitted at the next regular meeting of the City Council.

1. Suggested by Mr. Coyle: 5 days per week, no work on Saturday; no vacation with pay and no holidays.

2. Suggested by Mr. Lessard: 40 hours per week at the present pay rate, time and half for overtime and holidays with pay.

3. Suggested by Mr. Tanguay: 50 hours at 75 cents per hour straight time, and time and half on holidays and overtime.

4. Suggested by Mr. Lacourse: 44 hours per week at $37.50 and time and half for overtime and holidays.

5. Suggested by Mr. Cliche: 40 hours per week at $1.00 per hour for 5 days.

Respectfully submitted,
Normand A. Fournier,
Oscar Lemay,
Napoleon A. Habel,
Joint Committee, Finance and Highways.

The report of Joint Committee on Finance and Highways was accepted and the Council voted 30 days for consideration before acting in the matter of increasing the wages of the Highway employees.

Manchester, N. H., June 27, 1945.

To the City Council of Somersworth, N. H.

New England Telephone and Telegraph Company desires a license to erect and maintain poles and structures, with wires, cables, conduits and devices thereon together with sustaining, strengthening and protecting fixtures along, across and under the following highways in said municipality:

LOCATE

Three poles on Stackpole Road, northwesterly of High Street.

Wherefore, it petitions that it be granted a license to erect and maintain poles and structures, with wires, cables, conduits and devices thereon, together with sustaining, strengthening and protecting fixtures, said poles and structures to be installed ap-

proximately in accordance with plan filed herewith or attached hereto marked "New England Telephone and Telegraph Company" No. 843 dated June 25, 1945.

New England Telephone & Telegraph Company.

By Rae Comerford,
New Hampshire Plant Engineer.

On motion of Councilman Lemay the foregoing petition was referred to the Committee on Poles and Wires with power to act.

Somersworth, N. H., August 17, 1945.

To His Honor, the Mayor, and City Council:

Gentlemen: Your undersigned petitioner respectfully requests a permit to alter a wooden building located at and known as 39 Washington Street. Said alteration to be additions as follows: On the Court Street side, a proposed addition to be approximately 16 feet by 24 feet and two stories in height and on the Washington Street side, a proposed addition to be approximately 10 feet by 36 feet with a piazza on the roof. The latter to be one story in height.

The abutters to my property are Sarah A. Rollins and Charles Faskianos.

Respectfully sumbitted,

Demosthenes Eleftherion,
Owner.

Passed at a Hearing held September 20, 1945.

Somersworth, N. H., September 28, 1945.

To His Honor, the Mayor, and City Council:

Gentlemen: Your undersigned petitioners respectfully request your Honorable Body for a permit to erect a wooden building on the property located on Market Street, on land situated between Nos. 64 and 76 on said Street. Said proposed structure to be approximately 14 feet by 24 feet and one story in height and to be used as a Diner.

The abutters to this property are Perreault's Furniture Store, Inc., and F. Heman Stillings and Boston and Maine Railroad.

Respectfully submitted,

Philip Nadeau.
Evelyn Nadeau.

Passed at a Hearing held October 18, 1945.

Manchester, N. H., October 2, 1945.

To the City Council of Somersworth, N. H.

New England Telegraph and Telephone Company desires a license to erect and maintain poles and structures, with wires, cables, conduits and devices thereon, together with sustaining, strengthening

and protecting fixtures along, across, and under the following highways in said municipality:

LOCATE

Three poles on Black Water Road.

Whereof, it petitions that it be granted a license to erect and maintain poles and structures, with wires, cables, conduits, and devices thereon, together with sustaining, strengthening and protecting fixtures, said poles and structures to be installed approximately in accordance with plan filed herewith or attached hereto marked "New England Telephone and Telegraph Company," No. 932, dated September 29, 1945.

New England Telephone and Telegraph Co.,

By Rae Comerford,
New Hampshire Plant Engineer.

On motion of Councilman Lemay, the foregoing petition was referred to the Committee on Poles and Wires with power to act.

Somersworth, N. H., October 11, 1945.

To His Honor, the Mayor, and City Council:

Gentlemen: May I be granted a permit to build an extension, approximately 14 feet by 20 feet in the rear of a Commercial Garage located at 20 Green Street, to be used as a lubritorium.

Respectfully submitted,
Joseph E. Langelier.

The abutter to my property is Edward U. Vezeau.
Passed at a Hearing held November 21, 1945.

Somersworth, N. H., November 5, 1945.

To His Honor, the Mayor, and City Council:

Gentlemen: Your undersigned petitioner respectfully requests your Honorable Body for a permit to erect a covered stairway on the south end of the building known as 39 Main Street. Said covered stairway to be approximately 8 feet by 25 feet.

The abutters to the above mentioner property are Alfred J. Boucher and Div. 5, A. O. H.

Respectfully submitted,
Les Ours Bruns, Inc.

By Hervey Dumais, Pres.

Passed at a Hearing held November 21, 1945.

Somersworth, N. H., November 21,1945.

To His Honor, the Mayor, and City Council:

Gentlemen: Your undersigned petitioner respectfully petitions your Honorable Body for the installation of a street light in the vicinity of 35 Page Street.

Respectfully submitted,

M. H. Riley.

On motion of Councilman Rainville the foregoing petition was referred to the Committee on Street Lights with power to act.

Somersworth, N. H., November 27, 1945.

To His Honor, the Mayor, and City Council:

Gentlemen: Your undersigned petitioners respectfully requests your Honorable Body for the installation of a street light in the vicinity of No. 61 New Dam Road.

Respectfully submitted,

Mr. and Mrs. Joseph Tanguay, Mr. and Mrs. Harry Curran, Mr. and Mrs. Alfred Dumont, Mr. and Mrs. Ernest Tanguay, Mr. and Mrs. Louis Tanguay, Mr. and Mrs. Alpha Tanguay, Mr. and Mrs. John Fortier, Mr. and Mrs. Joseph Couture, Mr. and Mrs. Willie Delaurier, Mr. and Mrs. Omer Leclerc, Mr. and Mrs. John Grassi, Mr. and Mrs. Joseph A. Michaud, Mr. and Mrs. Edward Thibault.

On motion of Councilman Lemay the foregoing petition was referred to the Committee on Street Lights with power to act.

ORDINANCES

Somersworth, N. H., June 5, 1945.

Be It Ordained by the City Council of the City of Somersworth:

That the ordinances of the City of Somersworth as revised in 1944 and as amended June 6, 1944, be further amended as follows:

Amend Chapter 10, Section 4 of said ordinances by striking out the period after the word "hour" in the last line of said Section 4 and the following to read "and to be granted holidays with pay as of May 1, 1945."

Passed at a meeting held June 5, 1945.

Somersworth, N. H. June 27, 1945.

Be It Ordained by the City Council of the City of Somersworth:

That the Ordinances of Said City be Amended as follows:

Amend Chapter 5, Section 1 of the City Ordinances by striking out that part which refers to Help Hire City Clerk, $1,170.00 and insert the following to read, 'Help Hire City Clerk, $1,400.00." Effective July 1, 1945.

Passed at a meeting held June 27, 1945.

CITY CLERK'S REPORT

Somersworth, N. H., January 1, 1946.

To His Honor, the Mayor, and City Council:

Gentlemen: I herewith submit my report from April 1, 1945 to December 31, 1945 inclusive:

Permits for Registration, 1945	$ 826.69
Dog Taxes, 1945	218.00
Miscellaneous Licenses	219.00
	$1,263.69
Paid City Treasurer	$1,263.69

Respectfully submitted,

Napoleon A. Berube,

City Clerk.

Somersworth, N. H., March 31, 1945.

To His Honor, the Mayor, and City Council:

Gentlemen: I herewith submit my report for the period beginning January 1, 1945 and ending March 31, 1945.

Automobile registration permits, 1944	$ 4.19
Automobile registration permits, 1945	2,181.59

Dog taxes, 1944	2.00
Miscellaneous Licenses	192.00
	$2,379.78
Paid City Treasurer	$2,379.78

Respectfully submitted,

Paul R. St. Laurent,
City Clerk.

REPORT OF TAX COLLECTOR

Somersworth, N. H., December 31, 1945.

To the Honorable Mayor and Members of the City Council:

I herewith submit to you my report of tax collections for the year ending December 31st, 1945.

Collected and paid to City Treasurer:

1937 taxes	$ 4.00
1938 taxes	2.00
1939 Taxes	8.00
1940 taxes	20.00
1941 taxes	29.00
1942 taxes	352.79
1943 taxes	731.42

1944

Dr.

Listed as uncollected	$ 19,854.64
Interest	160.00
Added polls	125.00
Added property	6.60
	$ 20,146.24

Cr.

Paid to City Treasurer	$ 18,171.75
Abatements	663.20
Taken by City	28.05
Uncollected	1,283.24
	$ 20,146.24

Paid City Treasurer on account of tax sale No. 00903—$182.28.

1945

Dr.

Warrant	$192,476.00
Added polls	220.00
Added property	171.00
Interest	.28
	$192,867.28

Cr.

Paid to City Treasurer	$173,038.80
Abatements	1,426.44
Taken by City	5.70
Uncollected	18,396.34
	$192,867.28

Respectfully submitted,

Edward L. Flanagan,
Tax Collector.

Approved:

Michael O'Malley,
Fred J. Coffin,
Roland G. Perreault,
Board of Assessors.

Audited and Approved:

M. C. O'Connell,
E. T. Bates,
Auditors.

STREET COMMISSIONER'S REPORT

Somersworth, N. H., December 31, 1945

To His Honor, the Mayor and City Council:

Gentlemen: I herewith submit my annual report for the fiscal year ending December 31, 1945.

The following streets have been tarvia treated: Water, Central, Mt. Auburn, Walnut, Tremont, West Green, Winter, Linden, First, Third, Wiggin's court, Chesley Ave., and parts of Myrtle, Prospect, Lincoln and Lee Streets.

Bartlett Avenue has been graded and gravelled and given two coats of tarvia which completes all roads leading to all of our cemeteries.

Brush has been cut and all country roads have been graded and gravelled which greatly improves the travelling over these roads.

Cement walks on Market Street have been repaired and the walks throughout the city have been patched.

Receivers have been repaired on Green, Mt. Vernon, Mt. Auburn, High and Depot Streets.

Due to the shortage of labor and the scarcity of materials we have been unable to construct any new sidewalks or roads.

The Highway Committee have purchased a new Tractor-plow for sidewalk use and we are trusting

that this will remedy the sidewalk situation in regards to the clearance of snow and enable us to keep the walks open throughout the winter months.

Following is an itemized account of the expenditures of the Highway Department for the year ending December 31, 1945:

Labor

Collection of garbage	$ 4,861.00
Snow removal, roads	2,037.75
Snow removal, business section	822.75
Sanding	491.25
Receivers	1,024.15
Repairs to boiler	5.25
Repairs to equipment	381.15
Snow removal, walks	255.00
Patching roads	695.25
Grade Country roads	457.65
Mixing tar	530.00
Cleaning Streets	1,484.25
Erecting and removal of snow fence	142.50
Grading country roads	210.50
Trimming and removal of trees	322.30
Oiling roads	765.75
Sidewalk repairs	113.25
Brush cutting	469.50
Storage sand for winter	299.25
Manholes	351.00
Repairs, stop signs	18.75
Repairs, driveways	111.75
Berwick roads	70.00
Total labor	$15,920.00

Supplies and Repairs

Gasoline and oil		$ 1,807.86
Telephone		47.95
Electricity		163.26
Cleaning and repairs to City Dump		188.00
Repairs to City barn		229.95
Postage and express		3.56
Insurance		288.46
Repairs and parts for equipment		2,737.45
Fuel		340.33
Supplies (cement, salt, chloride, etc.)		328.60
Total		$ 6,147.42
Mechanic's salary	$ 765.00	
Horse plows, sidewalks	431.03	
		$ 1,196.03
Total expenditures		$ 23,173.45

Respectfully Submitted,

Arthur Gaudette,
Street Commissioner.

REPORT OF CITY MARSHAL

To the Honorable Mayor, Romeo St. Laurent, and Gentlemen: Respectfully submitted herewith is the report of the City Marshal for the year ending December 31, 1945.

Arrests

Drunkeness	29	
Disorderly conduct	3	
Vagrancy	1	
Assault	6	
Larceny	2	
Non Support	5	
Carrying conceoled weapon, revolver	1	
Interfering with police officer	2	
Obstructing police officer	1	
Resisting police officer	1	
		51

Motor Vehicle Offenses

Operating under influence of liquor	13	
Unreasonable rate of speed	7	
Operating without a license	16	
Allowing an unlicensed person to operate	7	
Ignoring stop signs	12	
Operating unregistered auto	5	
Misuse of registration plates	1	
Allowing an intoxicated person to operate	1	
Leaving the scene of accident	1	
Failure to keep right of highway	1	
Operating after license suspended	1	
Obstructing highway with auto over 24 hrs.	1	
		66
Total		117

Juvenile Cases

Turned over to Sanford police	2	
Sent to State Industrial School pending investigation Probation Officer	2	
Sent to Laconia Home for Feeble Minded	2	
Put on probation for one year	1	
		7

Disposition of Cases

Fine and costs of court paid	99	
Committed to House of Correction	12	
Cases dismissed	2	
Cases discharged	2	
Mittimus to call of City Solicitor	1	
Nol prossed	1	
		117

All motor vehicle accidents reported	105
Autos damaged in accidents	59
Persons inured in auto accidents	41
Damage to property by autos	4
Child on sled injured by auto, one serious	2
Child and sled with auto, minor injury	1
Goods reported lost	76
Goods reported lost, recovered	24
Goods reported stolen	33
Goods reported stolen, recovered	13
Autos reported stolen	3
Autos reported stolen, recovered by police	3
Autos recovered by police for other departments	2
Persons reported missing	4
Persons reported missing, located by police	4
Children reported missing	15
Children reported missing, located by police	15
Bicycles reported missing	3
Bicycles reported missing, located by police	3

Assistance given persons	142
Assistance given other police	67
Assistance given other departments	28
Persons for safe keeping	57
Persons given lodgings	227
Doors found unlocked	117
Street lights reported out	90
Fire alarms answered by police	30
Dogs hit by autos	18
Dogs shot by police	23
Straggler turned over to U. S. Navy	1
Beer license suspended	1
One forged check passed in City Apprd.	1
Breaking and entering reported	4
Attempt suicide, female	1
Complaints reported and attended to by police	626

No fatal accidents for the year 1945

Respectfully submitted,

Charles A. Parsons,
City Marshal.

Permits issued by City Marshal for year 1945

1 Coffee House, George Elftherion	$5.00

Junk Licenses

Louis Cohen	$ 5.00
Samuel Bernstein	5.00
Julius Goldstein	5.00
	$20.00
Revolver permits	11.00
Total	$31.00

Deposited in Somersworth National Bank, December 29, 1945 by City Marshal.

Charles A. Parsons.

REPORT OF CITY SOLICITOR

Somersworth, N. H., January 1, 1946.

To his Honor, the Mayor, and the City Council:

Gentlemen: I hereby submit my report for the period January 1, 1945, to December 31, 1945.

During the entire year there was no civil litigation by or against the City and there are no suits pending.

All of the matters brought to my attention during the year were of a routine nature and have been disposed of. The usual number of complaints were brought before the Municipal Court, and once again the City was free from any serious crime during the entire year.

Respectfully submitted,

John F. Beamis,
City Solicitor.

REPORT OF THE TRUSTEES OF FOREST GLADE CEMETERY

Somersworth, N. H., December 31, 1945.

To his Honor, the Mayor and City Council:

Gentlemen: Herewith we submit a report of the affairs of Forest Glade Cemetery for the year ending December 31, 1945, as made up by the clerk.

Receipts	
Appropriation	$ 4,000.00
Receipts	646.95
Trust fund income	1,019.23
Total	$ 5,666.18

Expenditures	
Labor	$ 5,628.00
Supplies and equipment	832.70
Total	$ 6,460.70

Respectfully submitted,

Edward A. McKeon,
Arthur W. Proulx,
Melanie W. Sullivan,

Trustees Forest Glade Cemetery.

REPORT OF THE CLERK OF MUNICIPAL COURT

To his Honor, the Mayor, and the City Council:

Gentlemen: I herewith submit the report of the City of Somersworth Municipal Court for the fiscal year ending December 31, 1945.

Total number arraigned	117
Drunkeness	29
Disorderly conduct	3
Disturbing Peace	4
Assault	6
Resisting police officer	1
Operating motor vehicle when under the influence of intoxicating liquor	14
Other motor vehicle offenses	51
Larceny	2
Vagrancy	1
Carrying concealed weapon	1
Non support	5
	117

Juvenile Docket

Placed in the State Industrial School for Investigation	2
Sent to Laconia Home for Feeble Minded	2
Placed on Probation	1
	5

Disposed of As Follows

Paid fines and costs	99
Held for Superior Court	1
Committed to House of Correction	12
Found not Guilty	3
Mittimus at call of City Solicitor	1
Nolle-prosequi	1
	117

Receipts from Fines, Costs, Civil Court Fees

January 1st, cash on hand	$ 192.87
January	232.94
February	113.02
March	66.22
April	123.36
May	284.52
June	120.58
July	465.58
August	136.86
September	313.36
October	305.66
November	73.08
December	255.94
	$ 2,683.99

Expenditures

City treasurer	$ 700.00
State motor vehicle commissioner	1,094.80
Witness fees, court charges	182.66
Transportation of prisoners	38.00
Typewriter repair	18.00
Printing	18.75

Refund of Bail	200.00
Postage stamps	7.50
Cash on hand, December 31st, 1945	424.28
	$ 2,683.99

Respectfully sumbitted,

W. R. Fitts,
Clerk.

REPORT OF THE LIBRARIAN

Somersworth, N. H., January 1, 1946.

To the Trustees of the Somersworth Public Library:

Gentlemen: Herewith is submitted my report as Librarian for the year 1945.

Although no radical or important changes have been attempted, the work of the library has been carried on in a satisfactory manner.

The circulation of books would undoubtedly have been much larger if the library had been able to add more books. From our book fund the library must buy books for young and old, both new publications and replacements of worn-out books, fiction and non-fiction.

The number of new books accessioned during the year was 423. These books were all carefully selected and chosen to meet the diversified demands and requests of our patrons. Most of the selections in non-fiction were important although widely different.

We have a continuous book purchase program which gives satisfaction to the readers who are always on the alert for newest publications. As has been our custom for many years new books are ready for circulation on the fifteenth day of every month.

It has been the aim of your librarian that every

person coming to the library should receive the information desired, no matter how difficult it might be to search out that information.

In the next few years there will be a return to new interests which were so much affected by the war. In these interests the public libraries will be called upon to play an important part, with their late technical and other new books, and we shall strive in every instance to meet these demands.

Very shortly we shall need a new card catalog cabinet. The 120 drawer cabinet in use at present is filled with catalog cards and should be supplemented by the purchase of a 60-tray case. The maximum capacity of this case is 72,000 medium weight cards and would meet our requirements for many years.

Our book-stacks are in a very crowded condition; we have urgent need for at least two new stacks.

You will notice that no decorating has been done during the past year; it is hoped now that materials and labor are available, something may be accomplished in this regard

The following statistics will show the work of the library for the year.

Statistics

Number of volumes in library, January 1, 1946	19,752
Number of volumes added during the year	423
Number of volumes discarded during the year	130
Number of volumes rebound at the bindery	64
Total number of books loaned for home reading	16,439

Of this number 12,789 were adult books, 3,650 were uvenile books.

Of this number 12,109 were fiction, 4,330 were non-fiction.

The books of non-fiction were in the following classes:

General works	53
Philosophy and religion	154
Sociology	336
Language and literature	468
Natural Science	180
Useful and fine arts	810
History and travel	731
Biography	332
Current magazines	1,035
Pamphlets, music, pictures	231

Permit me at this time to thank you for your kind cooperation through the past year.

Respectfully submitted,

Leona H. Savithes,
Librarian.

REPORT OF THE TRUSTEES OF THE SOMERSWORTH PUBLIC LIBRARY

To his Honor, the Mayor, and the City Council:

Gentlemen: The trustees of the Public Library very respectfully submit the report of the Librarian. Through her efforts, the library has been made a very attractive center for study and for recreational reading. Her selection of books and magazines demonstrates a keen knowledge of the general public, and fulfills, without question, the demands of the community.

We call to your attention that even though the cost of books and supplies has increased greatly, our Librarian has maintained the same high standard as of previous years and yet managed to keep within our appropriation. We compliment her for the excellent work she has done in her department.

Additional book stacks will have to be added in the future.

However, we feel that it would be better to wait until steel is again available. These steel stacks will occupy much less floor space and contain a larger number of books than the wooden cases now in use.

The ceiling, walls, and floor of the library are very badly in need of attention. The ceiling is particularly unsightly. We trust that the Committee on Public Buildings will visit the library for inspec-

tion at an early date and, of possible, find some means of making these necessary improvements.

Henry P. Mullen.
Chairman of the Board of Library Trustees.

Trustees of the Public Library:
Henry P. Mullen, Chairman,
Mayor Romeo St. Laurent,
Hon. Haven Doe,
Mrs. Anna M. Morin,
Mr. Max Isacoff,
Miss Celopie Semitros, Sec.

WELFARE AND RELIEF DEPARTMENT

Annual report to His Honor the Mayor and City Council:

Applications Received by the Welfare and Relief Department, 1945

	No. of Cases	Cases Acc.	Cases Rej.	Referred to other Agencies
City of Somersworth	459	5	29	425
Referred to other Agencies:				
American Legion				9
American Red Cross				163
City of Dover, N. H.				3
City of Manchester, N. H.				2
City of Rochester, N. H.				2
N. H. Board of Health				17
N. H. Cripple Children's Society				4
N. H. Dept. of Public Welfare				11
N. H. State Cancer Commission				2
N. H. Soldier's Home				2
N. H. State Hospital				8
Rockingham County				2
State of Maine				1
State of Massachusetts				2
Strafford County				4
Town of Rollinsford, N. H.				1
Town of South Berwick, Maine				2
U. S. Employment				39
U. S. Army Emergency Relief				19
U. S. Navy Relief				28
U. S. Rationing Board				27
U. S. Veterans Bureau				63
U. S. Veterans Hospital				14

James E. Perreault,
Overseer of Poor

WELFARE AND RELIEF REPORT

To His Honor, the Mayor, and City Council:

I hereby submit my annual report of the Welfare Department from January 1, to December 31, 1945.

	Med.	Hosp.	B.&C.	Off. Ex.	O.A.A.	No. of Fam.	Ex.	No. of	No. in	Sing. Ex.	No. of	Total
January			$ 31.00	$16.07	$436.89	50				$31.00	1	$483.96
February			28.00	6.02	374.00	49				28.00	1	408.02
March			31.00	30.57	362.98	49				31.00	1	424.55
April	$ 8.00			5.07	350.31	48	8.00	1	2			363.38
May	12.50			7.02	354.40	48	12.50	1	2			373.92
June	6.51			32.12	348.86	48	6.51	1	2			387.49
July			19.00	5.42	424.35	48				19.00	1	448.77
August		$ 71.43	31.00	7.22	364.55	45				102.43	1	474.20
September	125.00		30.00	3.92	325.70	45				155.00	2	484.62
October		5.00	31.00	9.72	300.19	43				36.00	2	345.91
November			30.00	6.12	307.58	42				30.00	1	343.70
December			211.62	6.92	331.40	44	180.62	1	6	31.00	1	549.94
	$ 152.01	$ 76.43	$ 442.62	$ 136.19	$4,281.21		$ 207.63	2	8	$ 463.43	3	$5,088.46

REPORT OF BOARD OF HEALTH

To His Honor, The Mayor and City Council:

Gentlemen: I hereby submit my annual report for the fiscal year ending December 31, 1945.

Buried nuisance	38
Complaints from other sources	10
Disinfection of houses	3
Milk licenses issued, 26 @ $2.00	$52.00
Contagious diseases reported	4
Scarlet fever	5

Respectfully submitted
Albert J. Nadeau.

PLAYGROUNDS

December 31,1945.

Supplies and Service:	
Normand & Sons, Post	$ .80
James Batiley Co., Equipment	45.91
Lord Brothers, Lumber	2.30
Joseph Faucher, Repairs paid for	5.50
Ernest Turcotte, New Box, Basketball Board rack	46.80
Rose Saindon, Chlorine water	16.50
Archie Jacques, Paint & supplies	12.29
C. P. Roy, Paint & supplies	43.47
Somersworth Paint & Hardware, Paint	24.64
H. P. Mullen, Storage	30.00
Joseph Faucher, Trucking	10.00
C. P. Roy	3.50
Painting Equipment	210.75
Somersworth Water Works	14.80
Public Service Co. of N. H., Lights	16.48
H. P. Mullen, Brushes	7.40
Dumais Brothers, Service	2.23
Nutter's Drug, 3 years	7.28
Robert Beamis, Cutting grass	5.00
Wages of Employees:	
H. P. Mullen	471.44
Joseph Faucher	433.96
Agnes Vincent	149.68
Martin McKeon	412.30
Barbara Chadbourne	22.50
Total	$1,995.53

Edward A. McKeon,
Chairman, Park Commission.

CITY MESSENGER'S REPORT

Somersworth, N. H., December 31, 1945.

To His Honor, the Mayor, and City Council:

I herewith submit my report as City Messenger for the year ending December 31, 1945.

Rental of City Hall and office	$ 3,120.00
Rental of Chandler Building stores	540.00
Rental of Old City Barn	360.00
	$ 4,020.00
Transferred to City Treasury	4,020.00

Respectfully submitted,

Albert E. Boisvert,
City Messenger.

WATER DEPARTMENT COLLECTOR'S REPORT

To the Honorable Board of Water Commissioners:

I submit herewith my report for the lscal year ending December 31, 1945.

EXHIBIT A

Somersworth Water Works
COMPARATIVE BALANCE SHEET

As of December 31, 1945 and 1944

ASSETS			Increase or
Fixed Assets	1945	1944	Decrease*
Land	$ 2,200.00	$ 2,200.00	$
Water supply structure	22,491.01	22,491.01	
Pumping station structure	32,869.20	32,869.20	
Water supply equipment	35,913.22	35,913.22	
Pumping station equipment	11,199.77	11,199.77	
Purification equipment	1,076.18	1,076.18	
Water storage equipment	19,275.41	19,275.41	
Distribution mains	94,210.32	94,030.05	180.27
Services	17,309.32	16,829.07	480.53
Hydrants	7,177.75	6,699.28	478.47
Meters	11,684.79	11,502.27	182.52
Truck	560.00	560.00	
Other equipment	588.65	588.65	
Total Fixed Assets	$256,555.90	$255,234.11	$1,321.79
Current Assets			
Material and supplies	$ 4,671.20	$ 4,264.34	$ 406.86
Accounts receivable	6,624.98	6,628.91	3.93*
Total Current Assets	$ 11,296.18	$ 10,893.25	$ 402.93
Total Assets	$267,852.08	$266,127.36	$1,724.72

LIABILITIES

Capital Liabilities:			
Municipal investment	$100,392.79	$100,392.79	$
Funded Debt	9,000.00	12,000.00	3,000.00*
Total Capital Liabilities	$109,392.79	$112,392.79	$3,000.00*
Contribution to aid in construction	21,420.35	21,420.35	
Accrued interest	90.00	120.00	30.00*
Reserve for depreciation	126,803.11	121,077.54	5,725.57
Surplus	10,145.83	11,116.68	970.85*
Total Liabilities	$267,852.08	$266,127.36	$1,724.72

EXHIBIT B

Somersworth Water Works
COMPARATIVE STATEMENT OF OPERATIONS

For the Fiscal Years Ending December 31, 1945 and 1944

Income:	1945	1944	Increase or Decrease*
Commercial sales and job work	$ 34,763.54	$ 31,466.53	$3,297.01
Other income — Special claim		2,000.00	2,000.00*
Total income	$ 34,763.54	$ 33,466.53	$1,297.01
Operating expense:			
Pumping station labor	$ 1,396.00	$ 1,278.92	$ 117.08
Pumping station expense	324.42	384.56	60.14*
Power purchases	2,945.30	2,861.20	84.10
Repairs to pumping station	15.94	34.65	18.71*
Superintendence	1,325.00	1,185.00	140.00
Distribution of supplies	59.77	71.31	11.54*
Repairs to mains	544.25	468.12	76.13
Repairs to services	478.64	420.54	58.10
Repairs to hydrants	258.55	124.39	134.16
Repairs to meters	66.56	88.56	22.00*
Repairs to wells	2.68	59.02	56.34*

Office salaries and expense	1,658.21	1,323.96	334.25
General expense	221.00	209.60	11.40
Insurance	94.28	110.15	15.87*
Shop expense	60.43	40.93	19.50
Truck expense	297.95	288.56	9.37
Interest	450.00	570.00	120.00*
Total expense	$ 10,198.98	$ 9,519.49	$ 679.49
Net income before depreciation	$ 24,564.56	$ 23,947.04	$ 617.52
Depreciation	5,725.57	5,471.36	254.21
Net income for the year	$ 18,838.99	$ 18,475.68	$ 363.31
Balance of cash appropriated by City	19,809.84	23,667.91	3,858.07*
Decrease in surplus	$ 970.85*	$ 5,192.23*	$4,221.38*

FIRE CHIEF'S REPORT

Somersworth, N. H., January 1, 1946.

To His Honor, the Mayor, and City Council:

Gentlemen: I herewith submit my annual report of the Fire Department:

ROLL OF THE FIRE DEPARTMENT

Chief Engineer, John O'Neil
1st Deputy Engineer, Harry D. Ledger
2nd Deputy Engineer, Philias Couture

Captain, Napoleon Couture
Clerk, John Loughlin

DRIVERS

Arthur Nadeau, Ernest Heon,
Napoleon Couture, Benedict Nadeau,
Fred Garneau

EQUIPMENT

Two American LaFrance Triple combination hose, pump and chemical.

One American LaFrance City Service truck, ladder and chemical.

One Ford V-8 combination pump and hose.

Two emergency hose wagons.

There are at present 3400 feet of hose in good condition, 1400 feet in fair condition, 800 feet of 1½ inch hose and 600 feet of chemical hose.

Total number of alarms	122
Number of still alarms	12
Number of box alarms	38
Number of chimney alarms	43
Number of grass and brush alarms	29

Fire drills were held regularly in the schools.

Chemicals in the public buildings were kept charged and located for emergency use.

Woodlands were kept posted with fire warnings, and closed during dry spells.

Inspections to eliminate fire hazards were conducted every three months.

In closing I wish to thank His Honor, the Mayor, the Committee on Fire Department and all those who have assisted me in the discharge of my duties during the year.

To the officers and members of the department my thanks are also due for their faithful attention to

duty and their promptness in responding to the numerous calls during the year.

Respectfully submitted,

John O'Neil,
Chief Engineer.

SOMERSWORTH FIRE ALARM BOXES

5 Depot and Main streets
6 Main and Franklin streets
12 City Hall
13 Main and Spring streets
14 Main and Indigo Hill road
15 Third street
16 New Dam
21 Franklin and Green streets
23 Myrtle and Green streets
24 Fremont and Green streets
25 Pleasant and West Green streets
26 Franklin and Garden streets
31 High and Washington streets
32 High and South streets
34 Bartlett avenue
35 Black Harry Clay
36 Central Park
41 Highland and Grand streets
43 Lincoln street
45 Lily Pond road
51 Court and Wasington streets
52 High and Fore streets
54 Market street
56 Somersworth Shoe

551 West High and Cement road
Test: 2 blasts, 6 o'clock, P. M., and 12 noon
1 blast: Engineers' Call
2-2-2 House call
4 Out of town and brush fires
1-1 No-school signal
Morning, 7.30-7.45
Afternoon, 12.30-12.45

GENERAL RULES

Firemen as well as citizens should familiarize themselves with the following rules for giving alarms of fire.

1. Never pull a box for a fire seen at a distance.

2. Never pull a box while the alarm bells are ringing, not until a box has completed its four rounds. Two boxes cannot operate together, and neither will work if two are pulled at the same time. Never pull two alarms of two boxes for the same fire.

3. To ring in an alarm, break the glass in the Keybox and open the outside door with the key. Pull down the brass crank seen inside, till it stops, then let go. Then let the box alone. The clock will be seen or heard to be running, and the alarm will follow in half a minute or so. Close the door, but do not try to remove the key, as it is locked in track lock and can only be removed by a release key, which is carried by each engineer, who will as soon as convenient release and return it. Remember that the firemen will come directly to the

box which has been pulled, and be sure that someone stays at the box to direct them to the fire.

4. Never pull an alarm for a fire seen at a distance. Never touch a box except to give an alarm of fire. Give an alarm for no cause other than actual fire. Don't give an alarm for a chimney fire.

CITY TREASURER'S REPORT

Gentlemen of the City Council:

The City Treasurer herewith submits his report for the year ending December 31, 1945.

Dr.

To cash balance, Jan. 1, 1945	$ 5,789.47
Auto taxes, 1944	4.19
Auto taxes, 1945	3,008.28
Cemetery trust fund	275.00
Cemetery trust funds income	1,019.23
Cemetery income	646.95
Chandler building	540.00
Chandler fund income	40.20
City Hall	3,120.00
Dog licenses, 1944	2.00
Dog licenses, 1945	218.00
Miscellaneous licenses	494.00
Notes payable	100,000.00
Police court fees	700.00
State of New Hampshire	5,696.97
Sundries	3,010.31
Taxes 1937	4.00
Taxes 1938	2.00
Taxes 1939	8.00
Taxes 1940	20.00
Taxes 1941	29.00
Taxes 1942	352.79
Taxes 1943	731.42
Taxes 1944	18,171.75
Taxes 1945	173,038.80
Water works	35,067.35

Old city barn	360.00
Tax sale	182.28

State of New Hampshire Items

Railroad tax	$ 1,417.81
Savings bank tax	2,143.35
Interest and dividend tax	2,135.81
	$ 5,696.97

Sundries Items

Highway department	$ 318.60
School Department	1,493.95
Fire department	504.20
Refund, welfare department	468.87
Refund, workmen's compen.	137.76
Refund, city clerk's bond	5.00
Refund, firemen's pay	54.00
Refund, insurance policy	2.38
Supplies, Noble Pines	5.55
Sale old barn munic. bldg.	20.00
	$ 3,010.31

Total	$352,531.99

Cr.

Bonds	$ 15,000.00
Cemetery	6,020.44
Cemetery trust fund	275.00
Chandler building	435.72
City Hall	292.23
County tax	21,784.64
Fire department	5,705.00

Health	19.88
Highways	21,508.72
Highway equipment	345.94
Hydrant	4,000.00
Income tax	9,696.16
Interest	1,951.80
Lights	9,644.33
Macadamizing	1,739.48
Miscellaneous	1,355.04
Municipal building	682.40
Notes Payable	100,000.00
Outstanding checks	2,104.11
Police	13,837.66
Public Library	2,197.91
Printing	783.37
Salaries	16,795.84
Schools	58,747.85
Sundries	5,631.48
Tax purchases	182.28
Water works	13,943.53
T. R. A.	934.34
Welfare and relief	4,635.53
Workmen's compensation	1,027.03
Blue Cross	282.50
Fire truck	8,820.00
Nursing service	1,000.00
Special poll taxes	9,299.38
Total	$340,679.59

Sundries Items

Memorial Day	$ 400.00
Repairs on public buildings	3,338.65
Noble Pines	1,892.83
	$ 5,631.48

By balance on hand	11,852.40
Total	$352,531.99

Arthur J. Vincent,
City Treasurer.

CITY AUDITORS' REPORT

Somersworth, N. H., May 10, 1946.

To His Honor, the Mayor, Members of the City Council, Tax Payers and Citizens of the City of Somersworth, N. H.:

We the undersigned duly elected city auditors, do hereby certify that we have examined the balance sheet of the City of Somersworth as of December 31, 1945, the related income and expenditure accounts for the calender year then ended, have reviewed the system of control and accounting procedures of the city and, without making a detailed audit of the transactions, have tested the accounting records of the city and other supporting evidence by methods and to the extent we deemed appropriate. Our examination was made in accordance with generally accepted auditing standards applicable in the circumstances and include all procedures which we consider necessary.

In our opinion the balance sheet of the city of Somersworth, N. H., as of December 31, 1945, and the related income and expenditure accounts present fairly the position of the city at that date and the result of its operations for the year then ended, in conformity with the generally accepted accounting principles applied on a basis consistent with that of the preceding year.

We take this opportunity to express our appreciation to the heads of departments for their very courteous and able assistance in the making of this

audit, and to commend them on the very excellent and accurate condition of their records.

Respectfully submitted,

Margaret Cray O'Connell,
E. T. Bates,

City Auditors.

HIGH SCHOOL BONDS

Date Issued	Amount Issued	Amount Redeemed	Outstanding July 1, 1946
Jan. 1, 1927	$125,000.00	$113,000.00	$12,000.00

MATURITIES

Jan. 1, 1946		255.00
July 1, 1946	6,000.00	255.00
Jan. 1, 1947		127.50
July 1, 1947	6,000.00	127.50

HIGHWAY IMPROVEMENT BONDS

Rate 4%

Date Issued	Amount Issued	Amount Redeemed	Outstanding Aug. 1, 1946
Aug. 1, 1931	$60,000.00	$56,000.00	$ 4,000.00

MATURITIES

Feb. 1, 1946		$ 80.00
Aug. 1, 1946	$4,000.00	80.00

SCHOOL AND CITY BONDS

Date Issued	Amount Issued	Amount Redeemed	Outstanding May 1, 1946
Nov 1, 1939	$30,00.00	$25,000.00	$5,000.00
	MATURITIES		
May 1, 1946		$ 5,000.00	$ 56.25

WATER WORKS IMPROVEMENT BONDS

Date Issued	Amount Issued	Amount Redeemed	Outstanding Oct. 1, 1946
Oct. 1,1933	$48,000.00	$30,000.00	$9,000.00

MATURITIES

April 1, 1946		$180.00
Oct. 1, 1946	$ 3,000.00	180.00
April 1, 1947		120.00
Oct. 1, 1947	3,000.00	120.00
April 1, 1948		60.00
Oct. 1, 1948	3,000.00	60.00

SCHEDULE OF CITY PROPERTY

City Hall and furniture	$ 60,000.00
Chandler Building	20,000.00
Public Library	12,000.00
Schoolhouses and property	265,000.00
Engine house, Prospect St.	1,500.00
Engine house, Main St.	1,000.00
Engine house, Washington St.	1,000.00
Fire apparatus and equipment	46,717.00
Central Fire Station	20,000.00
Water Works System	226,127.36
Sewers	188,000.00
Forest Glade Cemetery	5,000,00
Forest Glade Cemetery office and rest room	1,000.00
Forest Glade Cemetery barn	2,000.00
Forest Glade Cemetery Chapel	10,000.00
Forest Glade Cemetery Memorial Gate	7,000.00
Highway Department Barn	20,000.00
Highway Department Barn (former)	4,000.00
Shovel, picks, etc.	80.00
Sidewalk plows	1,732.50
Gas road roller	5,000.00
Tractor and road machine	1,950.00
Tractor plow	5,781.00
Four Ford trucks	5,000.00
Mack truck	3,000.00
Sanding Machines	200.00
Five Ross Snow Plows	1,800.00
Cement Mixer	345.00
Grand total of schedule of city property	$995,232.86

VALUATION

Growing wood and timber	$ 5,050.00
Electric plants	957,500.00
Horses, 52	5,100.00
Cows, 160	17,760.00
Other neat stock, 8	700.00
Sheep, 10	120.00
Hogs, 18	305.00
Fowls, 6,092	7,000.00
Vehicles, 2	650.00
Portable Mills, 3	2,300.00
Value of wood and lumber	8,400.00
Gasoline pumps and tanks	4,780.00
Value of stock in trade	360,512.00
Mills, machinery and factories	203,795.00
3330 Polls at $5.00	16,650.00
123 Polls at $3.00	369.00
	$4,574,517.00
Somersworth National Bank, 779 shares	779.00
Somersworth First National Bank, 786 shares	786.00
First National Bank, Rochester 15 shares at .25	3.75
Soldiers' exemptions	54,000.00

APPROPRIATIONS

High School Bonds	$ 6,000.00
High School Bonds, interest	765.00
Highway Improvement Bonds	4,000.00
Highway Improvements Bonds, interest	320.00
School and City Bonds	5,000.00
School and City Bonds, interest	168.75
Cemetery	4,000.00
Chandler Building	350.00
City Hall	2,300.00
Fire	6,000.00
Highway	20,000.00
Hydrants	4,000.00
Library	2,500.00
Macadam	2,000.00
Miscellaneous	1,500.00
Municipal Building	1,000.00
Somersworth District Nursing Service	1,000.00
Noble Pines	2,000.00
Interest on Notes Payable	698.05
Police	14,000.00
Printing	800.00
Repairs to Public Buildings	1,800.00
Salaries	19,800.00
Schools	66,963.00
Street Lights	9,725.00
Welfare and Relief	5,500.00
County Tax	21,784.64
Memorial Day	400.00
Workmen's Compensation	950.00
T. R. A.	467.33
State Aid Postwar Construction	2,586.00
Total Appropriation	$ 208,377.77

Amount to be raised by taxes	191,005.84
Valuation	4,574,517.00

Tax rate $38.00 per $1,000.00.

STATEMENT AS MADE UP FROM THE BOOKS OF CITY CLERK

Blue Cross

New Hampshire -Vermont Hospitalization Service	$ 314.00
Uncashed checks 12-31-45	31.50
	$ 282.50
Transferred from City Treasury	$ 282.50

Bonds

State St. Trust Co. (High School Bonds)	$ 6,000.00
National Rockland Bank of Boston (School and City Bonds)	5,000.00
State St. Trust Co. (Highway Improvement Bonds)	4,000.00
Total	$ 15,000.00
By appropriation	$ 15,000.00

Cemetery

Superintendent:	
John R. Hodsdon	$ 2,100.00
Labor:	
Victor Brisbois	791.25
Maurice Veilleux	477.75
Thomas Berry	306.75
Oscar Lemay	273.75
Ronald Proulx	240.00
Martin McKeon	155.25
Alphonse Rheaume	201.00

Adelard Rheaume	135.00
Odilon Landry	125.25
Gerard Berube	105.75
Roland Messier	97.50
Robert Dupuis	80.25
Patrick Hanagan	70.50
Franklin Corliss	61.50
Lawrence Harmon	56.25
Paul Brunelle	50.25
James Daigle	44.25
Delphis Dubois	41.25
John W. Coyle	34.50
Lucien Mailloux	33.75
Paul Dumais	24.75
Paul Cliche	21.00
George Rodis	18.00
Paul J. Papatola	15.75
Wilfred Messier	15.75
Fred J. Lauzon	15.00
Wilfred J. Dubois	7.50
Armand Hebert, Jr.	6.75
Donald Goodwin	6.75
Joseph Tanguay	6.75
Leo Lapointe	5.25

Miscellaneous:

L. J. Normand & Sons	30.73
The Texas Company	22.30
Somersworth Paint & Hardware	10.07
Lil-Nor Farm	12.00
Somersworth Water Works	7.50
Elmer E. Hussey	2.50

Supplies:

Somersworth Paint & Hardware	60.56
D. W. Onan & Sons	25.40
Archie L. Jacques	25.32

Lexington Nurseries		18.77
J. Herbert Seavey		15.80
Western Maine Forest Nursery		14.00
Ralph Pill Electrical Supply Co.		11.00
A. D. Turgeon		9.90
Utility Supply Co.		6.71
Undertakers' Supply Co.		4.90
C. E. Ricker		4.50
Hebert's Service Station		3.65
Power Lawnmower Co.		3.05
The Thompson Hardware Co.		2.00
John A. Bell		.85
Office Supplies:		
Arthur W. Proulx, Postmaster		30.06
Free Press Publishing Co.		19.25
Swallow Stationery Co.		7.90
Shrubs and Plants		
E. Elmore Graves		143.78
O. M. Stott & Sons, Co.		56.30
Reynolds Farms		16.10
Joseph Breck & Sons		12.65
The Drumcliff Co.		6.25
Repairs:		
Lemay's Garage		180.40
E. E. Blake's Garage		26.41
Brackett & Shaw		18.00
E. J. Demers		14.80
Service Sales Corp.		6.23
The Lawson Co.		3.06
Total		$ 6,457.70
By appropriation	$ 4,000.00	
Cemetery Income	646.95	

Cemetery Trust Funds Income	1,019.23	
	$ 5,666.18	
Transferred from city treas.	791.52	
		6,457.70
Uncashed checks 12-31-45 $	25.56	
Withholding Tax	404.70	
Blue Cross	7.00	
		$ 437.26
		$ 6,020.44
City Treasurer		$ 6,020.44

Chandler Building

Ferland's Ice & Fuel		$ 229.38
Romeo St. Laurent Agency		141.96
Dumais Brothers		34.23
Somersworth Water Works		14.40
Public Service Co of N. H.		12.12
Somersworth Paint & Hardware		4.03
Total		$ 436.12
By appropriation	$ 350.00	
One-half Chandler Trust Fund Income	20.10	
By receipts	540.00	
	$ 910.00	
Transferred to City Treasury	473.98	
	$ 436.12	
Uncashed checks 12-31-45	.40	
		$ 435.72
City Treasurer		$ 435.72

City Hall

Romeo St. Laurent Agency		$ 248.82
Somersworth Water Works		24.01
Ernest Turcotte (Repairs)		19.40
Total		$ 292.23
By appropriation	$ 2,300.00	
By receipts	3,120.00	
	$ 5,420.00	
Transferred to City Treasury	5,127.77	
		$ 292.23
City Treasurer		292.23

County Tax

Charles M. Jackson—Treasurer, Strafford County	$ 21,784.64
By appropriation	21,784.64
City Treasurer	21,784.64

Fire Department

Labor:	
Firemen's Semi-annual Payroll	$ 2,515.00
Benedict Nadeau	224.98
Ernest Heon	112.30
John O'Neil	47.30
Franklin Corliss	22.80
Robert McLin	20.80
Armand Vigneault	16.80
Ernest Couture	13.50
James Daigle	12.00
Eugene Hebert	12.00
Harry D. Ledger	11.80
John Lucy	11.50

Napoleon Couture	10.00
Richard Harvey	9.00
Donald Couture	9.00
Raymond Fournier	9.00
Paul Gagne	8.80
Joseph Lucier	8.80
Hayden Babb	8.80
Bernard Cote	7.80
Henry Pinkham	9.80
Richard Kinsman	6.00
Albani Chasse	6.00
George Berry	6.00
John Loughlin	6.00
Joseph Aubert	6.00
Joseph Tanguay	6.00
Robert Beamis	6.80
Richard Lessard	5.80
Thomas Berry	5.80
Roland Messier	5.80
Jules Routhier	6.00
Leo Gosselin	4.00
Maurice Nadeau	3.00
Paul Dumais	3.00
Robert Perreault	3.00
John Glidden	3.00
David Glidden	3.00
Raymond Porelle	3.00
Donald Goodwin	3.00
John Mayo	3.00
Teddy Pappajohn	3.00
John Coyle	3.00
Richard Beamis	3.00
James Valley	3.00
Richard Shea	3.00
Marc Nadeau	3.00
Philias Couture	2.80

Supplies:	
Justin A. McCarthy	608.79
Free Press Publishing Co	19.25
American Lafrance Foamite Corp.	16.76
Eastern Fire Equipment	14.16
Dumais Brothers	6.85
Arthur Nadeau	6.07
The C. E. Brewster Co	6.05
The Gamewell Co.	4.19
Somersworth Paint & Hardware	3.86
Guilmette's	1.92
Western Electric Mfg. Co.	1.75
Repairs:	
Milton Werby & Co.	204.00
Alfred St. Laurent	45.97
Albert A. Tapscott	30.00
John O'Neil	23.30
Ernest Turcotte	22.55
Miscellaneous:	
Hebert's Service Station	112.96
John O'Neil	40.00
Somersworth Highway Dept.	26.45
Ernest Heon	13.16
M & E Transportation Corp.	1.63
Brackett & Shaw	1.25
Fuel:	
Paul Breton	361.15
Allied N. H. Gas	61.14
Edward L. Duffy	16.80
Lights & Power:	
Public Service Co. of New Hampshire	196.48
Telephone:	
New England Tel. & Tel. Company	102.61

Insurance:		
Romeo St. Laurent Agency		314.55
Inspection:		
John O'Neil		200.00
Fire Alarm:		
Arthur Nadeau		100.00
Water Works:		
Somersworth Water Works		28.80
Total		$ 5,809.23
By appropriation	$ 6,000.00	
Transferred to City Treasury	190.77	
		5,809.23
Uncashed Checks 12-31-45	$ 44.53	
Withholding tax	59.70	
		104.23
		$ 5,705.00
City Treasurer		5,705.00

Fire Truck

American Lafrance Foamite Corp.	$ 8,817.03
Boston & Maine Railroad	2.97
Total	$ 8,820.00
By appropriation 1944—$8,820.00	
Transferred from City Treasurer	8,820.00
City Treasurer	8,820.00

Health Department

Ruel & Co	$ 8.58
Free Press Publishing Co.	7.50

The C. E. Brewster Co.		3.80
Total	$	19.88
Transferred from City Treasurer		19.88
City Treasurer		19.88

Highway Department

Labor:	
Adolphe Lacourse	$ 2,124.00
Wilfrid Dubois	2,055.75
Joseph Tanguay	1,855.50
Adelard Demers	1,776.75
John W. Coyle	1,568.50
Paul Cliche	1,229.75
Delphis Dubois	1,213.50
Oscar Lemay	398.25
Emile Lessard	778.75
Adolphe Larochelle	572.25
Oliver Lefebvre	447.75
Alphonse Gagne	360.00
Frederic Langevin	265.50
Victor Brisbois	212.25
Joseph Eugene Habel	201.00
Patrick Hanagan	118.50
Adelard J. Baron	105.75
Omer Veilleux	94.50
Albert A. Turcotte	85.50
Archie Croft	81.75
Joseph Michaud	64.50
Eugene Bolduc	52.50
Joseph Vallee	47.25
Thomas Berry	45.00
Max Isacoff	45.00
Joseph Aubin	27.00
Antonio Ouellette	12.00

Adolphe Cote	6.75
Leger Masse	6.75
Ferdinand Dupra's	6.75
Plowing:	
Arthur Landry	79.50
John Clement	71.00
Uldedic Lapierre	48.00
J. Goldstein	48.00
Archille Rouleau	45.00
George Vachon	25.50
Sam Bernstein	21.00
Truck Repairs:	
Lemay's Garage	2,177.45
Oscar Lemay	780.00
J. L. Michaud	147.55
Ernest Roy	62.45
Brackett & Shaw Co.	46.85
Robbins Auto Supply	11.20
Profile Garage	9.45
R. C. Hazelton & Co.	3.45
Supplies:	
A. D. Turgeon	347.90
Dyar Sales & Machinery Co.	175.41
Trimount Bituminous Products	156.31
Hedge & Matheis Co.	54.00
Mack Motor Truck Co.	33.84
Ames & Sheehan Inc.	32.00
Edward L. Duffy	9.63
Norman Fournier	8.00
Somersworth Paint & Hardware	6.58
M & E Transportation Co.	3.03
C. E. Ricker	2.74
Ernest Roy	2.00

Free Press Publishing Co.		2.00
Miscellaneous:		
The Texas Company		1,807.87
Ferland's Ice & Fuel		330.70
Romeo St. Laurent Agency		288.46
Ames & Sheehan Inc.		156.00
Public Service Co. of New Hampshire		162.86
New England Tel. & Tel. Company		47.95
Somersworth Water Works		12.00
J. G. Boucher		11.25
Arthur Morin		8.73
Rochester Courier		1.13
Repairs:		
Ernest J. Roy		163.06
Ernest Turcotte		33.33
Albert Tapscott		25.55
Alfred St. Laurent		14.00
Elmer E. Hussey		5.50
Total		$ 23,407.23
By appropriation	$ 20,000.00	
By receipts	318.60	
Transferred from City Treas.	3,088.63	
		23,407.23
Uncashed Checks 12-31-45	$ 555.51	
Withholding Tax	1,334.00	
Blue Cross	9.00	
		1,898.51
		$ 21,508.72
City Treasurer		21,508.72

Highway Special Equipment

H. F. Davis Tractor Co., sidewalk plow	$ 1,732.50
Stanley & Cardigan Co., mixer	345.94
Total	$ 2,078.44
City Treasurer	2,078.44

Macadam

The Barrett Division	$ 1,739.48
Transferred from City Treasury	260.52
	$ 2,000.00
City Treasurer	2,000.00
By appropriation	2,000.00

Hydrants

Somersworth Water Works	$ 4,000.00
City Treasurer	4,000.00
By appropriation	4,000.00

Interest

State St. Trust Company, (High School Bonds)	$ 765.00
Lincoln R. Young Co., (Notes Payable)	698.05
State St. Trust Company, (Highway Improvement Bonds)	320.00
National Rockland Bank of Boston, (School & City Bonds)	168.75
Total	$ 1,951.80
City Treasurer	1,951.80
By appropriation	1,951.80

Library

Librarian:		
Mrs. Leona H. Savithes		$ 1,500.00
Books:		
Campbell's Book Store		267.62
Personal Book Shop, Inc.		173.40
The Grolier Society, Inc		65.77
Herman Goldberger Agency		54.50
Doubleday Doran & Co.		26.67
The Union Library Association Co.		19.88
Loring, Short & Harmon		13.94
The Home Craftsman		12.75
O. H. Toothaker		12.52
A. S. Barnes & Co.		10.77
Houghton Mifflin Co.		6.19
Funk & Wagnalls Co.		6.15
American Library Association		6.00
Fred L. Tower Co.		6.00
American Council on Public Affairs		3.25
Supplies:		
Free Press Publishing Co.		23.75
Remington Rand Inc.		2.75
Miscellaneous:		
F. J. Barnard & Co. (Binding)		87.13
Ann Carpenter		77.95
Public Service Co. of N. H.		70.40
Ethel Wexler		54.25
Total		$ 2,501.64
By appropriation	$ 2,500.50	
Transferred from City Treas.	1.64	
		2,501.64

Withholding Tax	198.10	
Blue Cross	3.00	
Uncashed checks 12-31-45	102.63	
		303.73
		2,197.91
City Treasurer		2,197.91

Memorial Day

Finance Officer, American Legion	$	400.00
City Treasurer		400.00
By appropriation		400.00

Municipal Building

Supplies:		
The C. B. Dolge Co.	$	44.77
Rochester Germicide Co.		12.00
James Bliss & Co., Inc.		9.68
Dumais Brothers		5.65
Albert A. Tapscott		2.35
Somersworth Paint & Hardware		1.40
Dearborn's Motor Express		.70
Miscellaneous:		
Ferland's Ice & Fuel		167.66
Public Service Co. of N. H.		147.24
Romeo St. Laurent Agency		124.41
New England Tel. & Tel. Company		122.86
Ernest Turcotte		28.70
Somersworth Water Works		13.00
John O'Neil		7.50
Joseph Labrecque		4.00
Total	$	691.92

By appropriation	$ 1,000.00	
Transferred from City Treas.	308.08	
		$ 691.92
City Treasurer		691.92

Miscellaneous

Assessors:	
Roland G. Perreault	$ 32.50
Edson C. Eastman Co.	24.40
Michael O'Malley	22.50
Arthur W. Proulx, Postmaster	15.00
Free Press Publishing Co.	7.25
Fred A. Houle	5.45
Celopie Semitros	5.00
The Amstaco Corporation	3.65
Fred J. Coffin	2.50
Association of New Hampshire Assessors	2.00
City Clerk:	
The Todd Company, Inc.	125.70
Arthur W. Proulx, Postmaster	30.06
Utility Supply Co.	14.61
Brown & Saltmarsh, Inc.	12.67
H. W. Dubois Co.	14.19
Municipal Finance Officers Association	10.00
Romeo St. Laurent Agency	7.54
Fred L. Tower Companies	6.00
The U. S. Auto & Truck Guide	5.50
Napoleon A. Berube	5.00
Burroughs Adding Machine Co.	3.10
Reporting Vitals:	
Napoleon A. Berube	126.00
Paul R. St. Laurent	60.00
Rev. Lionel Boulay	3.75
J. G. LeBrun, M. D.	6.00
W. T. Elliott, M. D.	2.75

W. Edmour Precourt, M. D.	2.50
H. W. Adams, M. D.	3.00
Rev. Theodore B. Hadley	2.00
W. R. Latchaw, M. D.	1.75
Forrest L. Keay, M. D.	1.25
Rev. A. A. Sylvestre	1.25
Rev. A. J. Lesmerises	.75
Rev. James F. Happny	.75
Rev. Richard Sweetser	.50
Rev. Raymond Langlois	.50
A. R. Lunden, D O.	.50
George B. Keezer	.50
Rev. Norman J. Langmaid	.25
Rev. Napoleon Gilbert	.25
Rev. Alban Le Houllier, O. M. I.	.25
Rev. Stilianos Glikas	.25
Rev. Charles E. Burque	.25
Robert G. Wakefield	.25
J. J. Morin, M. D.	.25
R. J. Bennett, M. D.	.25
E. C. Perkins, M. D.	.25
R. R. Perreault, M D.	.25

Tax Collector:

Arthur W. Proulx, Postmaster	198.72
Lapointe & Willett	85.00
Free Press Publishing Co.	29.00
Edson C. Eastman Co., Inc	6.86
H. W. Dubois Co.	6.85
E. L. Flanagan	4.08
New Hampshire Tax Collectors' Assn.	4.00

Miscellaneous:

Paul R. St. Laurent, auto permits	222.50
Napoleon A. Berube, auto permits	89.00
Anna M. Morin, Register of Deeds	50.50
Michael O'Malley, Treasurer's Bond	40.00

Tax Collector, Berwick Maine		38.80
Swallow's Restaurant, Election		32.50
Vic's Dinette, Election		25.70
Mary Lagueux, Election		25.50
Napoleon A. Berube, Dog licenses		20.00
Somersworth Water Works, Old City Barn		13.20
Whitten's Drug, Election		13.00
E. L. Flanagan		13.00
National Rockland Bank of Boston		5.40
Secretary of State		5.00
Free Press Publishing Co.		2.80
Somersworth Paint & Hardware, Election		1.68
Ethel G. Waldron, Register of Probate		1.50
Register of Deeds, York County, Alfred, Me.		1.00
Joseph Labrecque, Election		1.00
Total		$1,507.46
By appropriation	$ 1,500.00	
Transferred from City Treas.	7.46	
		$ 1,507.46
Withholding Tax	61.00	
Uncashed checks 12-31-45	91.42	
		$ 152.42
		$ 1,355.04
City Treasurer		1,355.04

Noble Pines

Labor:	
Henry P. Mullen	$ 544.19
Martin McKeon	511.30
Joseph Faucher	472.96
Agnes Vincent	149.68
Barbara Chadbourne	22.50

Miscellaneous:		
Henry P. Mullen		37.40
Joseph Faucher		15.50
Somersworth Paint & Hardware		25.39
Robert Beamis		5.00
Repairs		
Ernest Turcotte		46.80
Ernest J. Roy		8.25
Lord Brothers		2.30
Dumais Brothers		2.23
Supplies:		
James Bailey Co., Inc.		45.91
Clement P. Roy		43.47
Public Service Co. of N. H.		23.68
Rose Saindon		16.50
Archie L. Jacques		12.29
Nutter's Drug Store		7.28
L. J. Normand & Sons		.80
Total		$ 1,993.43
By appropriation	$ 2,000.00	
Transferred City Treas	6.57	
		$ 1,993.43
Withholding tax		100.60
		$ 1,892.83
City Treasurer		1,892.83

Notes Payable

Somersworth National Bank No. 13	$ 50,000.00
Somersworth National Bank No. 14	50,000.00
Total	$100,000.00
City Treasurer	100,000.00

Police Department

Wages:	
Charles A. Parsons	$ 2,895.00
Emile Gauvin	2,679.12
William J. Orr	2,509.37
John E. Hanegan	2,507.55
Frederick Rodney	1,682.79
Robert Purdy	618.22
Howard Wooley	405.17
Adelard Hebert	313.44
Emile J. Boucher	250.61
Harold Moore	5.05
Auto Hire:	
William J. Orr	36.45
Frederick Rodney	36.30
City Taxi	21.75
Robert Purdy	19.40
Howard Wooley	14.60
Harold Moore	5.20
Emile J. Gauvin	2.00
Supplies:	
W. S. Darley & Co.	17.05
Arthur Proulx	7.00
Free Press Publishing Co.	5.84
Eagle Oil & Supply Co.	4.80
William J. Orr	2.65
Miscellaneous:	
New England Tel. & Tel. Company	502.87
N. H. Police Retirement Board	147.30
Public Service Co of N. H.	100.00
Harold W. Skillings, clerk	75.00
Charles P. Kinsman, commissioner	50.00
James F. Riley, commissioner	50.00

Frisbie Memorial Hospital		68.00
Albert E. Barcomb, M. D.		50.00
W. Edmour Precourt, M. D.		30.00
J. G. LeBrun, M. D.		10.00
Total		$ 15,122.53
Appropriation	$ 14,000.00	
From City Treasury	1,122.53	
		$15,122.53
Withholding Tax	$ 1,174.80	
Blue Cross	12.50	
Uncashed Checks	97.57	
		$ 1,284.87
		$13,837.66
City Treasurer		13,837.66

Printing

Free Press Publishing Co.		$ 783.37
Amsterdam Printing & Litho Co.		32.75
Total		$ 816.12
By appropriation	$ 800.00	
Transferred from City Treas.	16.12	
	$ 816.12	
Uncashed Checks 12-31-45	32.75	
		$ 783.37
City Treasurer		783.37

Repairs To Public Buildings

City Hall:	
Hall Brothers	$ 1,923.68
Albert A. Tapscott	25.72
New City Barn:	
Alfred E. Tapscott	1,178.00

Police Station:		
John O'Neil		68.00
Albert A. Tapscott		57.39
Chandler:		
Jackson F. Chick		43.14
Dumais Brothers		26.17
Ward 5		
Ernest Turcotte		13.16
Fire Station:		
Somersworth Paint & Hardware		6.89
Municipal Building:		
Ernest Turcotte		1.50
Total		$ 3,343.65
By appropriation	$ 1,800.00	
Trans. from City Treas.	1,543.65	
Withholding tax	5.00	
		$ 3,338.65
City Treasurer		3,338.65

Salaries

E. L. Flanagan, tax collector	$ 2,885.35
Arthur Gaudette, street commissioner	2,600.00
James E. Perreault, overseer	1,800.00
Arthur Nadeau, apparatus driver	1,500.00
Napoleon A. Berube, city clerk	1,499.94
Albert E. Boisvert, city messenger	1,400.00
Alice Y. Desharnais, stenographer	1,284.96
Napoleon A. Habel, Mayor	700.00
John F. Beamis, city solicitor	500.00
Clovis I. Desmarais, Judge	500.00
Paul R. St. Laurent, city clerk	499.98

Michael O'Malley, clerk & assessor	400.00
Roland G. Perreault, assessor	375.00
Fred J. Coffin, clerk & assessor	366.67
W. Edmour Precourt, city physician	350.00
John O'Neil, fire chief	300.00
Arthur J. Vincent, city treasurer	300.00
Albert J. Nadeau, sanitary officer	250.00
William R. Fitts, clerk of court	200.00
Harry D. Ledger, deputy fire engineer	150.00
Philias Couture, deputy fire engineer	150.00
Frank H. Kinsman, probation officer	100.00
Onesime Dubois, assessor	83.33
Albert A. Tapscott, plumbing inspector	50.00
Emerson T. Bates, auditor	75.00
Margaret C. O'Connell, auditor	75.00
Romeo St. Laurent, chairman of supervisors	75.00
Annie Chasse, clerk of supervisors	75.00
Oliver F. Colburn, supervisor	50.00
Ernest J. Vallee, supervisor	50.00
Patrick Mulvanity, supervisor	50.00

Drawing Jurors:

Leo Vachon	3.00
Arthur Nadeau	2.00
Alfred Roberge	1.50
William G. Ball	1.50
Maria A. Grondin	1.50

Election:

Alfred Nadeau	22.00
Arthur Nadeau	19.00
Maria A. Grondin	18.00
Onesime J. Dubois	16.00
Peter N. Chasse	16.00
Margaret C. O'Connell	12.00
Alfred J. Hamel	12.00
Emma Paradis	12.00

Anna Bernier	12.00
Ovide Nadeau	11.00
Omer Nadeau	11.00
Alfred J. Roberge	9.00
Mildred P. Heon	9.00
Rhenda Robinson	9.00
Alcide Dumais	9.00
William G. Ball	8.00
Leo Vachon	8.00
Charles King	8.00
Alfred J. Lamb	6.00
Alfred Perusse	6.00
Yvonne Roy	6.00
Theodore Grondin	6.00
Jeanne D'Arc Couture	6.00
Lydia Nadeau	6.00
William Perron	6.00
Bertrand Carignan	6.00
Lillian Wilder	6.00
Alfred Desjardins	6.00
Lorette Goupil	6.00
Alice Auclair	6.00
Amanda Bisson	6.00
William R. Fitts	6.00
Grace Gould	6.00
Dorothy Bontates	6.00
Alice Ledger	6.00
Leda Routhier	6.00
Victor Nadeau	6.00
Rita Chasse	6.00
Flora Lemay	6.00
Honore Girard	6.00
George J. Lauzon	6.00
Emile J. Boucher	6.00
Frank W. Rogers	6.00
Lumina Gagne	6.00

Elizabeth Lefebvre		6.00
Octavius Allen		6.00
Joseph Tanguay		6.00
Paul Cliche		6.00
Lucien Pepin		5.00
Joseph Lefebvre		5.00
William G. Meiklejohn		5.00
Charles Michel		5.00
Evariste Turcotte		5.00
Alma Nadeau		5.00
George St. Laurent		5.00
Total		$ 19,140.73
By appropriation	$ 19,800.00	
Transferred to C. T.	659.27	
		$ 19,140.73
Withholding tax	$ 1,456.75	
Uncashed checks 12-31-45	858.64	
Blue Cross	29.50	
		$ 2,344.89
		$ 16,795.84
City Treasurer		16,795.84

Schools

Teachers:	
John R. Uniack	$ 3,080.00
Henry P. Mullen	2,675.00
Joseph O. Lafond	2,612.67
Jeffrey F. Francoeur	2,579.67
Thomas E. Hennessey	2,080.00
Mary E. Riley	1,980.00
Mildred C. Caswell	1,980.00
Marie A. Hevey	1,977.50
Eleanor T. McGreal	1,960.00
Abbie G. Keating	11,730.00

Julia A. McCarthy	1,730.00
L. Estelle Andrews	1,730.00
Bessie A. Mullen	1,730.00
Mary F. Kelley	1,730.00
Anna F. Kavanaugh	1,710.00
Bessie L. Freeman	1,680.00
Blanche L. Thibodeau	1,680.00
Mary A. Minehan	1,651.50
Fannie A. Kate	1,584.00
Jessie C. O'Malley	1,380.00
Jane Guyer	1,135.00
Nancy C. Brooks	495.00
Rosemary Redden	450.00
Eugene M. Littlefield	176.36
Percy Allen	175.00
L. Mildred Witham	124.50
Helen F. Hennessey	20.00
Janitors:	
Leo P. Vachon	$ 1,780.00
Joseph P. Faucher	1,480.00
Charles J. King	1,030.00
William McKeon	450.00
Nurse:	
Irene Foss	1,730.00
Clerks:	
Mary M. Spellman	668.35
Shirley L. Peters	202.37
Miscellaneous:	
Louis Hebert, Transportation	5,908.10
Mrs. J. Herbert Willey, Supt. Excess Salary	1,070.56
Romeo St. Laurent Agency	733.84
Public Service Co. of New Hamp.	464.06

Somersworth Water Works	167.06
Teachers' Retirement Board	158.35
New England Tel. & Tel. Company	128.57
William G. Ball	87.52
Cleophas Chabot	50.00
Allied New Hamp. Gas Co.	30.58
Anna Bernier	30.00
Whitten's Drug	14.17
Victor Nadeau	3.50
Irene Foss, R. N.	1.56
Administration:	
Gledhill Brothers	84.98
Free Press Publishing Co.	48.50
Howard L. Winslow	16.74
Arthur W. Proulx, Postmaster	16.38
Expense of Instruction:	
Bernadette Pellerin	168.75
Blanche L. Thibodeau	135.00
J. L. Hammett Co.	42.23
World Book Co.	21.48
M. N. Perkins	18.21
Handy-Folio Music Co.	11.00
The Continental Press	5.40
Ginn & Company	4.64
Mildred E. Caswell	4.60
Swallow Stationery Co.	.40
Repairs:	
Ernest Turcotte	241.45
Jackson F. Chick	202.75
Edward E. Babb & Co., Inc.	124.55
Public Service Co. of New Hamp.	89.30
Edward H. Quimby	69.00
American Floor Servicing Machine Co.	48.80
Dumais Brothers	47.59

Cohen Machinery Co.	25.51
J. D. Wallace & Co.	18.43
Durham School District	17.50
John O'Neil	16.53
Somersworth Paint & Hardware	7.73
Albert A. Tapscott	6.25
Harold Poor	3.00
Dionne's Market	2.98
Perreault's Furniture Store	2.40
L. J. Normand & Sons	1.80
Railway Express Agency	1.42
C. E. Ricker	1.25

Supplies:

West Disinfecting Co.	178.75
Clement P. Roy	155.39
South End Market	118.33
Carl Larson	77.19
L. J. Normand & Sons	63.02
M. F. Bragdon Paint Co.	51.60
Central Scientific Co.	37.67
Cascade Paper Co.	28.62
Somersworth Commercial Club	23.50
Stott Brothers	26.89
Silver Burdett Co.	11.36
Charles W. Homeyer Co., Inc.	10.92
Charles A. Waterman & Co.	7.80
Archie L. Jacques	6.93
M. J. Whalen	6.92
W. A. Stackpole Transportation	5.52
H. W. Campbell	5.40
Eagle Ink Co.	5.05
Waxine Company	5.01
Arthur Normandeau	5.00
Charles P. Kinsman	4.79
Thomas W. Reed Co.	4.26
Science Research Associates	3.00

Nancy C. Brooks	1.50
G. L. Hammett & Co.	1.06
Broadhead-Garrett Co.	.93
Railway Express Agency	.56

New Equipment

Louis Cohen	75.00
Broadhead-Garrett Co.	35.42
Dover School Department	22.50
Central Scientific Co.	16.72
George Vachon	10.00
O. H. Toothaker	6.35
Cohen's Electrical Shop	3.50
J. Herbert Seavey	3.40

Books:

The L. W. Singer Co.	269.10
Iroquois Publishing Co	143.04
Scott Foresman & Co	133.85
South Western Publishing Co.	109.71
American Book Co.	96.83
Americana Corporation	69.75
J. B. Lippincott Co.	40.99
Silver Burdett Co.	37.28
Allyn & Bacon	29.14
J. L. Hammett Co.	25.38
D. C. Heath & Co.	22.68
Webster Publishing Co.	20.54
Denoyer-Geppett	18.52
O. H. Toothaker	16.31
Gregg Publishing Co.	15.01
Charles E. Merrill Co., Inc.	13.51
Houghton-Mifflin Co.	13.07
A. B. Ricker & Associates	11.70
The Cable Company	9.77
The Macmillan Co.	6.42
Carl Fischer	4.88

D. Van Nostrand & Co		4.86
Ginn & Co.		3.96
Oxford Book Co.		1.73
Gamble-Hinged Music Co.		1.23
Benton Review Publishing Co.		1.58
Fuel:		
Ruel & Co.		1,187.42
Ferland's Ice & Fuel		617.02
Boston & Maine Railroad		446.65
Paul Breton		420.52
Somersworth Highway Dept.		79.50
Robert Metivier		64.00
Achille Rouleau		40.00
Leo Vachon		9.00
Total		$ 64,536.15
By appropriation	$ 66,963.00	
Transferred from City Treas.	2,426.85	
		$ 64,536.15
Withholding Tax	$ 5,322.65	
Blue Cross	240.00	
Uncashed checks 12-31-45	225.00	
		$ 5,788.30
		$ 58,747.85
City Treasurer		58,747.85

Somersworth District Nursing Service

F. Gordon Kimball, State Treasurer		$ 1,000.00
By appropriation	$ 1,000.00	
City Treasurer		$ 1,000.00

Special Poll Taxes

F. Gordon Kimball, State Treasurer		$ 9,299.38
Transferred from City Treas.	$ 9,299.38	
City Treasurer		$ 9,299.38

Street Lights

Public Service Co. of New Hamp.		$ 9,644.32
By appropriation	$ 9,725.00	
Trans. from C. T.	80.67	
	$ 9,644.33	
City Treasurer		$ 9,644.33

Tax Sales

E. L. Flanagan, Tax Collector		$ 182.28
Trans. from Tax Sales Deposit	$ 182.28	
City Treasurer		$ 182.28

Town Road Aid

Treasurer, State of New Hampshire		$ 934.34
By appropriation	$ 467.33	
Transferred from City T.	467.01	$ 934.34
City Treasurer		934.43

Water Works

Labor:	
Wilfred J. Pare, Supt.	$ 2,529.00
Alcide Dumais, Engineer	2,496.00
Albert Boisvert	283.05
Edward Plante	206.64
Theophile Moreau	165.00
Edward Dubois	38.25
Arthur Perreault	31.13
Cleophas Lucier	29.25
Albert Croft	23.25
Leger Masse	12.00

Olivier Lefebvre	7.50
Robert Dumais	5.25
Ernest Heon	3.00

Supplies:

Pierce Perry Co.	$ 976.95
Pittsburg Equitable Meter Co.	182.52
L. J. Normand & Sons	132.55
Eddy Valve Company	57.80
Palmer Plumbing Supply Co.	51.16
Rensselaer Valve Co.	26.49
Somersworth Paint & Hardware	18.82
Homelite Corporation	17.66
W. S. Darley & Co.	8.77
Albert A. Tapscott	8.70
The Garlock Packing Co.	6.78
Wallace & Tiernan Co.	4.83
Boston & Maine Railroad	3.93
Jordan Marsh Co.	1.59
Dumais Bros.	1.18

Fuel:

Paul Breton	48.50
Lucien Chasse	39.00
Alfred Cantin	33.60
Arthur W Proulx, Postmaster	33.00
Utility Supply Co.	6.90

Truck Maintenance

E. J. Demers	104.66
Somersworth Highway Dept.	96.00
City Battery Station	33.60
Gro's Auto Electric Service	18.40
Lemay's Garage	15.40
Joseph O. Parker	14.50
Turcotte Motor Sales	6.70

The Texas Company	6.50
H. W. Skillings Co.	5.30
Thibeault's Garage	3.30
Ernest J. Roy	2.50
Arthur J. Vincent, City Treasurer (Bonds)	$ 3,000.

Miscellaneous:

Arthur J. Vincent, City Treas. (Bonds)	$ 3,000.00
Public Service Co. of New Hamp.	2,743.80
Arthur J. Vincent, city treasurer (Int.)	480.00
New England Tel. & Tel. Co.	121.60
Wilfred J. Pare	110.93
William E. Stanley	100.00
Romeo St. Laurent Agency	94.28
Napoleon A. Habel	52.00
Philip Dumais, Jr.	52.00
Joseph B. Nash	52.00
John E. Rick	41.50
The Texas Company	31.50
Benoit's Garage	24.00
Office Equipment, Inc	17.50
City of Rochester, N. H. Water Dept.	15.75
Ernest J. Roy	13.35
Miscellaneous Cash	12.96
Ernest Turcotte	7.24
N. H. Water Works Association	5.00
Hirsch's Department Store	3.55
Ovila St. Jean	3.00
Railway Express Agency	.70
Total	$ 14,779.57

Receipts	$ 35,067.35	
Transferred City Treas.	20,287.78	
		$ 14,779.57
Withholding Tax	413.45	
Blue Cross	13.00	

Uncashed Checks 12-31-45	409.59	
		$ 836.04
		$ 13,943.63
		13,943.63

Welfare And Relief

Administration:		
New England Tel. & Tel. Co.		$ 67.99
James E. Perreault		43.25
Capital Offset Co.		24.95
Medical:		
Earl L. Walsh, M. D.		125.00
Wentworth Hospital		71.43
James E. Perreault		13.00
State Cancer Commission		12.50
Edwin D. Lee, M. D.		6.00
Cornelia B. Walker		1.00
G. W. Nutter		6.51
Board & Care:		
Strafford County Farm		262.00
Eva H. Batty		101.00
Visilike Patrakis		20.00
Old Age:		
State of New Hampshire		4,025.82
Total		$ 4,780.45
By appropriation	$ 5,500.00	
Transferred to City Treas.	719.55	
	4,780.45	
Uncashed checks 12-31-45	144.92	
		$ 4,635.53
City Treasurer		4,635.53

Withholding Tax

Collector of Internal Revenue	$ 10,600.91
City Treasurer	10,600.91

Workmen's Compensation

Lapointe & Willett		$ 883.03
Etna Life Insurance Co.		144.00
Total		$ 1,027.03
By appropriation	$ 950.00	
Transferred from C. T.	77.03	
		$ 1,027.03
City Treasurer		1,027.03

CEMETERY TRUST FUND

Donations and legacies held by the city for the care of graves and lots, avenues and monuments in Forest Glade cemetery, deposited in Somersworth Savings Bank as a cemetery trust fund, up to December 31, 1944.

Name of Lot	Deposited by	Am't
Allen, Chester and Elizabeth Gilson	Same	$100.00
Allen, Ithail and George W. Buzzell	Mrs. M. A. Corson	50.00
Anderson, Dr. Harry E.	Mrs. A. S. Anderson	150.00
Andrews, Charles P. and Drew	F. P. Pride	250.00
Andrews, Elisha and Charles W.	Sarah Andrews	200.00
Andrews, Elisha, Sr.	Olive A. Perkins	37.50
Andrews, Elisha, Sr.	Chas. F. Jordan, additional, Dorchester, Mass.	37.50
Annis, Sheldon	Mabel McIntosh	100.00
Austin, Charles	See Smith and Austin	
Avenue B, Center	Alice M. F. Randall	200.00
Avenue G, South	Estate Edward Hallam, F. H. Brown, Admr.	50.00
Babb, John W.	Alvira Andrews	100.00
Bagley, O. J.	Mary E. Bagley	100.00
Baruch Family	H. E. Feineman	50.00
Beacham, George A.	Mrs. Olive B. Clark	100.00
Bickford, Joseph H.	Hattie J. Bickford, Dover	150.00
Bickford, Newell J. and Parker L. Ward	C. A. Bickford and E. J. Ward	50.00
Bickford, Noah and Clementine	Clementine Bickford	50.00
Blaisdell, Everett W.	Rachel B. Wilkinson, Admx., Estate E. W. Blaisdell	200.00
Blaisdell, Richard	Mrs. Lydia E. Jones	100.00
Blaisdell, Samuel	Florence B. Welts	200.00
Blake	See Hill, Coleman and Blake	
Blodgett, Affa A.	Mrs. Affa A. Blodgett	100.00
Bowden, S. A.	Alexia A. Bowden, Somersworth	75.00
Brackett, Henry H.	Susan H. Pierce	25.00
Brackett, Lloyd and Ida	Mrs. Ida Brackett	50.00
Brackett, Lloyd and Ida	Miss Olive Brackett	50.00
Brackett, S. P. and Edward Shea	Lilla Q. Brackett	50.00
Brackett, Thomas	Susan H. Pierce	100.00
Bryant and Nutter	Grace H. Nutter	100.00
Bryant, Starr D.	Charles F. Bryant	50.00
Burleigh, John A. and George W.	Ambrose Fastman, Executor, Emily A. Burleigh	200.00
Burnham, Gideon S.	Mrs. Nellie A. Burnham	100.00
Burrows, John B.	John B. Burrows	200.00
Carpenter, Mae	First M. E. Church, Pawtucket, R. I.	50.00
Carter, Alfred	Margaret S. Carter	200.00
Cate, Joseph A.	Mrs. Frank E. Drew	100.00
Cate, Joseph H.	Will of Olive S. Drew	100.00

Name of Lot	Deposited by	Am't
Cayzer, John E.	Mary C. Cayzer	100.00
Chadbourne Daniel C., and Eldorus B. White	Addie R. Chadbourne and Mrs. Eldorus B. White	50.00
Chadbourne, George S.	George S. Chadbourne	150.79
Chadbourne, Samuel W.	George S. and Martin M. Chadbourne, Executors, Estate of Hattie W. Martin	150.00
Chamberlain, Almeda	O. W. Chamberlain	100.00
Chamberlin, John R.	Same	100.00
Chamberlin, Elizabeth	Sidney F. Stevens	100.00
Chandler, Isaac	Estate of Isaac Chandler	200.00
Chaney, Orin F.	Rose Towle Chaney, Michael O'Malley, Executor	300.00
Chapman, Hartley	Mrs. Mary A. Chapman	200.00
Chase, James M. and Charles M.	Betsey S. Chase	50.00
Chellis, George	George Chellis	150.00
Chesley, Daniel and Annie M.	Susan A. Locke, Adminstrator, Estate of Annie M. Chesley	50.00
Chick, Charles L.	Same	20.00
Chick, Charles L.	Charles L. Chick	80.00
Chick, Stephen S.	Mrs. Stephen S. Chick	50.00
Clements, George E.	George E. Clements	100.00
Clement, James	Ida M. Clement	100.00
Cochrane, Charlotte and Laura	Same	100.00
Cole	See Kidder, Gordin, Cole	
Coleman	See Hill, Coleman and Blake	
Collins, John	Rev. John Collins	100.00
Conner, William P.	Nancy F. Conner	50.00
Cowell, Hanson G. and Goodall	Mary J. Cochrane	30.00
Cutts, U. W.	G. Fred Drew	50.00
Dam and Emerson (Emerson half)	George W. Emerson	150.00
Dam, Samuel N.	Annie E. D. Hamilton, Wakefield, Mass.	75.00
Davis, Daniel	Estate of Charles F. Davis, F. H. Brown, Executor	200.00
Davis, David and Harrison B.	Louisa T. Davis	50.00
Davis, Lorenzo D. and Elizabeth	Abbie S. Davis	50.00
Davis, Lorenzo D. and Elizabeth	Estate of Abbie S. Davis	450.00
Davis, Owen W.	Alice M. Lord, Administrator	100.00
Dearborn, George L.	Mrs. May A. Doeg, Exeter	100.00
Dearborn, John C.	Somersworth Savings Bank, Trustee	100.00
Dearborn, Lougee Family	Estate of Charles E. Lougee	341.43
Decatur, Lorenzo E.	William S. Mathews, for Nancy J. Decatur	75.00
Delano, James	Addie B. Webber	50.00
Delano, James		50.00
Donahue, John, ½ lot in Holy Trinity Cemetery	Ida Donahue, Somersworth	50.00
Dore, Brackett	Same	300.00
Dorr, Charles M.	Percy O. Dorr, Ext. Springfield, Mass., Estate of Eunice A. Dorr	200.00
Downs, Frank T.	Mrs. Gertrude E. Downs, Berwick, Maine	75.00
Drew, Charles	Estate of Elizabeth M. Drew	50.00
Drew, John	G. Fred Drew	100.00
Dufill, Thomas P.	Eliza D. Flanders, Malden, Mass.	100.00
Dyer, Mary H. Gilman	Levi W. Gilman	100.00
Earle, John C., William B. and Ida A.	Same	50.00
Earle, John H.	Wm. B. and Ida A. Earle .. inc.	12.50
Eastman, Royal	Mary Eastman, Northampton, Mass.	100.00
Edgerly, James A.	Alice M. Edgerly	100.00
Elliott, Dr. Charles F.	Mary P. Elliott, Executrix, Estate of Harriett A. Elliott	100.00
Elliott, Dr. Charles F.	Fred H. Brown, Executor, Estate of Mary P. Elliott	100.00

Name of Lot	Deposited by	Am't
Elwell, Elizabeth	Margaret Elwell, Somersworth	100 00
Emerson, Stillman F.	Estate of Minnie E. Emerson, John F. Beamis, Jr., Executor	150.00
Emery, Wm. S.	George A. Emery	100 00
Fall, Elmer S., and S. A. Page	Same	100 00
Fall, Noah L.	Amanda E. Fall	100 00
Farnham, George W.	Same	50 00
Farnham, Lizzie S.	S. B. Merrithew	100 00
Farrar, William H.	Charles H. Faunce	150 00
Faunce, A. D.	A. L. Richards	150 00
Faunce, Alpheus L.	Same	100 00
Fernald, William P., and Capt. George Stevens	William F. Russell, Executor for Mary A. Fernald	150 00
Fielding, Samuel	Elizabeth F. Heume	200 00
Foote, Wesley and Tate		150 00
For Care of Neglected Lots	Estate of Martin V. B. Wentworth	500 00
Fox, Samuel W. and Lewis W.	H. E. Cotton	50 00
Foye, Frank L.	Georgie A. Foye	50 00
Frazier and Goin	Mrs. Helen Frazier	25 00
Freeman, Cyrus	Bessie Freeman	300.00
French, Joseph	Frederic E. Shapleigh, Executor, Eliot, Maine	100 00
Frost, Otis A.	Azerba A. and Abbie L. Frost	100 00
Furber and Poor	R. R. Perry, Trust Officer, Boston Safe Deposit and Trust Co., Boston, Mass.	200.00
Furber, Joshua and James T.	John R. Poor, Administrator	300 00
Furber, Joshua and James T.	Estate of Henry J. Furber	500 00
G. A. R. Lot, Littlefield Post. No. 8	Mary J. Downs, Treasurer Littlefield Relief Corps, No. 57	25.00
Geary, Hannah, Holy Trinity	Annie Flanagan, Executrix	200 00
General Care of Cemetery	Estate of Charles O. Roberts	500.00
Gibbs Lot	Estate of Clara A. Gibbs, Biddeford, Maine	100.00
Gibbs Lot	C. Augusta Gibbs	100.00
Gilman, Dudley	Mrs. Lydia C. Gilman	100 00
Gilman, Hayson	David H. Stacy	100 00
Gilman, John L.	Mrs A. H. Whitman, Wellesley Hills, Mass	150 00
Gilman, Levi W.	Martha Gilman	100 00
Gilpatrick, Henry C.	Charles C. Gardner	150 00
Gilson, Elizabeth	See Allen	
Goin	See Frazier and Goin	
Goodall, John	Florence N. Whitehouse	100 00
Goodwin, Jeremiah and Ichabod Jordan	Mrs. Franklin J. Rollins and other heirs of Sarah L. Jordan	50.00
Goodwin, Charles E. and Edward A. Smith	See Smith and Goodwin	
Goodwin, Daniel M., Lloyd A., Swasey and Duke	Estate of Arabelle S. Goodwin, by Francette M. Swasey, Executrix	500 00
Goodwin, Jordan & Rollins		200.00
Gordon	See Kidder, Gordon, Cole	
Grace and Hyde	Mrs. E. J. Warding	50 00
Grant, L. E.	Same	50.00
Grant, Dr. L. E.	Mabel McIntosh	50 00
Grant, Samuel	Sarah A. Grant	300 00
Haines, John N.	John N. Haines	100 00
Haines, John S., half of lot known as Haines, Wentworth and Thompson	Children of John S. Haines, Somersworth, (additional amount)	75.00
Haines, J. S., Wentworth, Amasa, Thompson, George W.	Same	50 00
Haggerty, Patrick, Holy Trinity	Honora Haggerty, Executrix	150 00
Halpin, Jacob (Hebrew Lot)	Mrs. Rebecca Halpin	50.00
Ham, Joshua	William D. Knapp, for Estate of Joshua Ham	60 00
Ham, Robert L.	Same	25.00

Name of Lot	Deposited by	Am't
Ham, Robert and Eliza	Estate of Eliza Ham, by Sidney F. Stevens, Executor	200 00
Ham, Clement	Mrs. Ham	25 00
Ham, Clement		100.00
Ham, Samuel	Mrs. Delia Corson	100 00
Hamblett and Fountain lot	Mrs. Nettie A. Fountain	50 00
Hamilton, Silas F.	Lydia S. Hamilton	50 00
Hammond, Olive	L. K. Brackett for Olive Hammond	50 00
Hanson, Albert J.	Emma L. Hanson	100 00
Hanson, Benjamin F.	Helen Potter Hanson	200.00
Hanson, Isaac	Estate of Achsa Hill	100 00
Hanson, Dr. Jacob C.	Joseph W. Hanson	60 00
Hanson, Hiram	Elizabeth E. Bryant	50 00
Hanson, Hiram	Martha J. Pray	50.00
Hanson, James and Amanda	Alice M. Lord, Administrator, Estate of Lavina Davis	100 00
Hargraves & Tebbets	Harriet B. Tebbets	100 00
Harmon, Wm. F.	Helen H. Severance	100 00
Hasty, Linwood F.	Estate Cecilia A. Ham	100 00
Hatch, Alanson	Sarah E. Hatch	100 00
Hayes, Dr John A.	John E R Hayes, Ext.	250 00
Heath, Franklin W.	Franklin W. Heath	50 00
Hebrew Lot	Charles Wimpfheimer	12,000 00
Hersom, Lorenzo R.	Mrs. Fannie Hill	50 00
Hill, Andrew S.	Mrs. Fannie Hill	50 00
Hill, Coleman and Blake	Dr. Henry M. Blake and Estate of Mary H. Hill	200.00
Hill, John C.	William H. Tasker, Executor, Estate of Sophronia Hill	25 00
Hobbs, Thomas	Estate of Angie H. Varney and Thomas Hobbs	200 00
Hobbs, Frank	Mrs. Mary J. Hobbs, Farmington, Maine	100 00
Hodsdon, Avenue D, South	Estate of George Fred Hodsdon	100 00
Hodsdon, David L.	Estate of David L. Hodsdon	200.00
Hodsdon, John F.	Estate of John F. Hodsdon	100.00
Holden, William	Betsey and Jane B. Holden	50.00
Holman, John and Kate	Ira H. Hussey, Executor of the will of Kate Holman	00 00
Hopkins, Mary J.	Mary F. Durgin	50 00
Horne, Charles and Francis C.	William F. Russell, for Charles and Mary Horne	50 00
Horne, Clarence A.	Pauline M. Horne, Somersworth	50 00
Horn, Edwin P.	Edwin P. Horn	100 00
Horne, Francis and Charles	Mrs. W. W. Corson, additional, Watertown, Mass.	50 00
Horne, Hannah E.	Mary H. Hill	20.00
Horne, James	Sumner C. Horne, Executor for Hannah Horne and Hannah E. Horne	100 00
Horne, John	Mary J. Horne	20 00
Horne, John H.	Lillian Morgan and Mrs. T. Lord	50 00
Horne, Leavitt C.	Same	50.00
Horne, Jesse R.	Frances B. Horne, Executrix	200 00
Horne, Jesse R.	Elinor H. Tibbetts, additional, Melrose, Mass.	50 00
Horne, S. C.	Estate Sumner C. Horne, F. K. Wentworth, Admr.	100 00
Hubbard, George W. and Roberts	Elizabeth J. Hubbard	100 00
Hubbard, Jared P.	Frank W. Knight, Administrator, Estate of Annie L. Hubbard	300 00
Hubbard, John H.	George E. Hubbard	50 00
Hubbard, Joseph and Abigail Straw	Joseph Hubbard	50 00
Hubbard, Joshua R.	Joseph Hubbard	50 00
Hubbard, Calvin M.	Estate of Calvin M. Hubbard	100 00
Huntress, Francis S. and James William	A. J. Huntress	50.00

Name of Lot	Deposited by	Am't
Hurd, Hiram S., and Moses Merrill	See Merrill and Hurd	
Hurd, Nathaniel	Harry S. Hurd	300.00
Hurd, Samuel and Annie E.	J. E. Whitney	100.00
Hussey, Freeman A.	Freeman A. Hussey	100.00
Hussey, Robert H.	Mercy Kennett	100.00
Hutchins, William	Esther Hutchins and Rosa M. Butler	75.00
Hutchins, William and Rosa M. Butler	C. Lisle Percy, Ext., Gardner S. Butler, Demorest, Ga.	25.00
Hutchins, William and Rosa M. Butler	Henry C. Newell, Ext., Rosa M. Butler, Demorest, Ga.	100.00
James, John	Lizzie L. James and Lizzie Angel	100.00
James, Samuel	Jennie E. James and Freeman A. Hussey	150.00
James, William, and Francis S. Huntress	See Francis S. Huntress and William James	
Jenkins	See Langley and Jenkins	
Jenness, Stephen B., and William D. Staples	Mrs. S. B. Jenness	100.00
Johnson, William	Orissa Johnson	100.00
Jones	See Powers	
Jones, Ivory	Ivory Jones, No. Shapleigh, Me.	100.00
Jones, John	Mrs. Martha H. Stevens	100.00
Jones, John D. and Sarah	Roy D. Jones, Ext. Springfield, Mass.	100.00
Jones, Laura A.	Sidney F. Stevens, Administrator, Estate of Laura A. Jones	100.00
Jordan, Ichabod	See Goodwin	
Kennison, Amasa	Same	50.00
Kidder, Gordon and Cole Lot	Mary A. Kidder and Eliza H. Gordon	100.00
King, Louis A.	Louis A. King	200.00
Kinsman, Prescott B.	Prescott B. Kinsman	50.00
Kinsman, Prescott B.	Same	50.00
Kinsman, William S.	Prescott B. Kinsman	50.00
Knapp, Samuel	Charles H. Knapp	100.00
Knight, William	Mrs. Edna A. Manning	150.00
Lamos, Horace A.	Mrs. H. A. Lamos	200.00
Lane, Robert & James W.	Jos. W. Lane	200.00
Langley and Jenkins	H. Leonard Langley	50.00
Langley, John E.	Melissa J. Langley	200.00
Leary, Patrick and Ellen	Holy Trinity Cemetery, Michael J. Leary	100.00
Leathers, Charles A.	Charles A. Leathers	75.00
Legro, John S.	Mrs. Inez Legro Morse	100.00
Legro, Mary Ann	Mary Ann Legro	50.00
Leonard, Amasa C.	Wm. S. Mathews, Somersworth	100.00
Libby, Charles	Mrs. H. F. Oliver	100.00
Libby, Frank	Mathews & Varney	100.00
Libby, Joseph	Mrs. Joseph Libby	100.00
Littlefield, William J.	Jennie L. Littlefield	50.00
Lord, Abigail and Joanna	Joanna Lord	20.00
Lord, Alphonso	See Severance	
Lord, Benjamin L.	Benjamin O. Lord	100.00
Lord, George W. and Mary A. and Margaret	.....	
Lord, Jeremiah	Jeremiah W. Lord	100.00
Lord, J. Bradley	J. Bradley Lord, Dover	100.00
Lord, Nellie E.	Estate of Georgianna Hill, F. H. Brown, Executor	200.00
Lord, Oliver H.	James B. and Mary A. Dixon	100.00
Lougee, Amos D.	Estate of Amos D. Lougee, by Edmund S. Boyer, Executor	500.00
Lougee, Dearborn	Charles E. Lougee	200.00
Lougee and Woodman	Irene Lougee	50.00
Lowe, N. P.	Frank W. Lowe	50.00
Lowe, N. P.	.....	50.00
Maddox, Aaron D.	Mrs. E. W. Hutchins	50.00

Name of Lot	Deposited by	Am't
Maddox, Aaron D.	E. N. Hutchins inc.	50.00
Marsh, Thomas	W. H. Clay, Exec.	150.00
Marston, Simpson and Leach	Albert W. Marston, Executor, William L. Marston	100.00
Marston and Nelson	Della M. Folsom, Executor, Estate Olive L. Marston	50.00
Marston and Nelson	Della M. Folsom	50.00
Marston and Folsom	Edwin W. Folsom	100.00
Martin, John and William B.	William B. Martin	100.00
Mason, William and Martha	John P. Smith, Auburndale, Mass.	100.00
Maynard, Luzern Grave	Fraternal Order of Eagles, Somersworth Aerie, No. 1887	25.00
McAllister, Margaret B.	John P. Fagan, Executor for Margaret B. McAllister	50.00
McCarthy, Eugene	Care of lot in Holy Trinity Cemetery	190.37
McCarthy, Forest, Holy Trinity		125.00
McCrillis and Coffin	Lavina McCrillis	50.00
McElwain, George B.	George B. McElwain	100.00
McElwain, George B.	Wm. L. McElwain	100.00
Mellen Lot	Lewis E. Mellen, Somersworth	100.00
Merrick and Earle	Aurelia Earle Merrick	100.00
Merrick, William		200.00
Merrill, Moses, and Hiram S. Hurd	Charles B. Gafney, for Estate of Lois Merrill	50.00
Messer, Charles	Mrs. Emily A. Messer	50.00
Moore, George H.	Estate of Fannie H. Moore	50.00
Moore, Susan E.	Mrs. Clara A. Googin	100.00
Moore and Wendell	Mrs. Mary E. Wendell	100.00
Moore and Wendell	Wm. H. Moore	100.00
Moran, Rowan and Casey	Holy Trinity Cemetery, care of lot, Mrs. James A. Conley	130.00
Moran, Rowan and Casey	Holy Trinity Cemetery, care of lot, Peter L. Moran	35.00
Moran, Rowan and Casey, Holy Trinity	Mrs. Winnifred Casey	35.00
Morgan, Christopher	Estate of Sarah J. Morgan, Somersworth	300.00
Morse, Otis B.	John S., Louis S., and Otis B. Morse, Executors, Estate of Inez J. Morse	100.00
Moses, Kirk W.	Kirk W. Moses	100.00
Moses, L. M. and M. W.	Lucia Moses Cook	100.00
Nash, Joseph and Charles E.	Martha R. Nash	50.00
Nelson, Alonzo E.	Alonzo E. Nelson	100.00
Neglected Lots	Estate of Amos D. Lougee by Edmund S. Boyer, Executor	500.00
Neglected Lots	Estate of Charles E. Lougee	569.05
Newry, George H.	George H. Newry	50.00
Nichols, George	Mrs. Sophia Wentworth, Sanford, Maine	150.00
Noble, Mark	John Noble, Boston, Mass.	100.00
No. 95, Ave. E, North	J. Frank Richmond	200.00
No. 45, Avenue G, North	Martha L. York	150.00
North, T.	John F. Elwell	100.00
Noyes, Henry C.	William D. Knapp, Executor, Estate of Henry C. Noyes	50.00
Noyes, Milton	See Lorenzo D. Pray and Milton Noyes	
Nowell, Eben S.	Est. Sarah F. Nowell, E. Payson Gibbs, Adm.	100.00
Nowell, Ebenezer and James	Mrs. Evelyn R. Nowell	50.00
Nute, Ivory M.	Edward F. Gowell, for Georgiana F. Nute	75.00
Nute, L. M. and William M.	William M. Nute	100.00
Nute, L. M. and William M.	Margaret M. N. Kimball	150.00

Name of Lot	Deposited by	Amt
One grave lot, 7½ Avenue E, North	Josiah F. Jones	20 00
Ouellette, J. B. (Mt. Calvary)	Mrs J B. Ouellette, Somersworth	200 00
Orange, Jeremy W.	Same	200 00
Page, S. A.	See Elmer S Fall	
Page, B. P.	Matilda P. Haines	100 00
Palmer, Sidney A.	Charles H. Parker	30 00
Parker, Ira H.	Mrs. Mary Paul Gross	200 00
Paul, Ambrose	Estate of Mary Paul Gross	100 00
Paul, Ambrose	Mrs. Angie Paul	150 00
Paul, Luther	Mrs. Philena Pearl	50 00
Pearl, Ichabod	Abby A. Fisher, Administrator, Abby Pemberton	50 00
Pearson, F. C.	Ethan Pearson	200.00
Pemberton, Charles K.	Olive A Perkins	37 50
Perkins, Enoch	Mrs. Perley C. Palmer	100.00
Perkins, Enoch	Chas. F. Jordan, additional, Dorchester, Mass.	62.50
Perkins, James F.	Violet B. Drown	150 00
Pike, Moody	Mrs. W. F. Brigham	100 00
Pitman, John, Jacob, James C. and John C.	John C Pitman	100 00
Plummer, Charles H.	Sidney F. Stevens, Administrator, Estate of Charles H. Plummer	200 00
Plummer, Hammett	Hammett Estate	100 00
Plummer, William and Casler, Loren D.	Mrs Ella I Casler, Somersworth	100 00
Porter, James Henry	James Henry Porter	50 00
Powers, Blaisdell and Jones	Mrs. Lydia N. Jones	33.34
Pray, Lorenzo D., and Milton Noyes	Sarah E. Pray	50 00
Pratt, Stephen A. and Artemus	Alice M. Lord, Administrator, Estate of Lavina Davis	100 00
Prouty, Dexter B.	Martha A. Prouty	50 00
Prouty, Dexter B.	C H Wells, Adm., Estate of Annie B. Prouty	150 00
Pugsley, William A.	William A. Pugsley, Jamaica Plain, Mass.	75 00
Quimby, Belle and Eunice	Eunice W. Quimby	100 00
Rand, Theodore H.	Mary A. Rand	75.00
Randall, John H., Noah M. and Reuben	Elizabeth F. Randall	100 00
Read, Joseph B.	Mrs Susan M Read	100.00
Remick, John B.	John A. Remick, Brighton, Mass.	100.00
Remick, Samuel and Abigail	Mary M. Remick Curtis	100.00
Reynard, James	Mrs George A. Mathes	50.00
Richmond, Edward F.	F. P. Pride	150.00
Ricker, Ebenezer and Sherman A.	J. S. Ricker	100.00
Ricker, Ella and Edmond H.	Dr. L E Grant	50.00
Ricker, Ella O. and Edmund H.	Mrs. L. E. Grant	50.00
Ricker, Mary W.	Joseph A. Stickney, Administrator, Estate of Mary W. Ricker	100.00
Ricker, Stephen	Geo. E. Carmichael, Trustee, Greenwich, Conn.	200.00
Ricker, Winslow T.	Est., Mrs. Ricker	300.00
Ritchie, Thomas O.	Walter O. Ritchie	100.00
Ricker, Vibert, Goodwin	Fred Vibert	100.00
Roberts, Charles O.	Estate of Charles O. Roberts	150.00
Roberts, Fred H.	Fred H Roberts	100.00
Roberts, John	Estate of James M Wiggin, F. H. Brown, Guardian	200.00
Roberts, M. Elmer	Mrs. M. E Roberts	100 00
Roberts, Silas J.	George I. Roberts	100.00
Robinson, Chas. W.	Granville F. Grant, Rochester	100 00
Rollins, Andrew and others	Harriet Legro Rollins	300.00

Name of Lot	Deposited by	Am't
Rollins, D. G. and Edward Ashton	Edward Ashton Rollins	200 00
Rollins, D. G. & Edw. A.	Rollins Heirs	100.00
Rollins, Daniel G.	Elizabeth P Pope	100 00
Rollins, Samuel S.	Sarah A Rollins	300 00
Rollins, half of Rollins and Weymouth Tomb	M. Edith Rollins ($25.00 each time), Berwick	50 00
Rowland, John W. (Holy Trinity)	John W. Rowland, Somersworth	200.00
Russell, Dr. Richard	Sarah A. Shapleigh	100.00
Ryan, John	Holy Trinity Cemetery, care of lot and for flowers, Elizabeth Flynn	140.00
Sanborn, Daniel	Edward R. Sanborn	100 00
Schraeder, Charles F. and Mary	Mrs. Mary Isher	50 00
Scott, David	Same	100.00
Seavey, Arthur J.	Arthur J. Seavey	100 00
Seavey, S. Augustus	Annie L. Seavey	100 00
Severance, A., Leola Worthen and Alphonso Lord	Leola S. Worthen and W. Severance	122.98
Shapleigh, James B.	Sarah A. Shapleigh, Executrix, R. W. Shapleigh and James H. Shapleigh	200.00
Shapleigh, John J.	Ida I. Shapleigh	100 00
Shapleigh, Howard	Phil F. Sherman	150.00
Shapleigh, O. Q.	Same	50.00
Shea, Edward and S. P. Brackett	See Brackett	
Small, Jerome	Small Est.,	200.00
Smilie, John and Lydia H.	John Smilie and Charles M Williams, Executor, John Smilie	125.00
Smith and Austin	Mrs C. H. Smith	100.00
Smith, Albert F. and Martha A.	William B. Martin, Superintendent	50.00
Smith, Catherine J.	Kate L. Smith	100.00
Smith, Edward A., and Charles E. Goodwin	Emma Smith	200.00
Smith, Emeline	Estate of Georgianna Hill, F. H. Brown, Executor	200.00
Smith, Joshua	May S Rollins	100 00
Smith, Levi F.	Dorcas and Ida B Smith	100 00
Smith, Noah	Mrs. E E. Ricker	150 00
Stacy, David H.	Frank Stacy	100 00
Staples, L. A. and E.	Lucy Staples	50.00
Staples, William D.	See Stephen B. Jenness	
Stevens, Benjamin	Family Burying Ground, Dover Road, Mr. Brock, Administrator	400.00
Stevens, Charles E.	Estate Charles E Stevens, by O. F Stevens, Administrator	100.00
Stevens, John P.	P H Stiles, Ext.	450.00
Stevens, Luther E. and Caroline T.	Caroline T. Stevens	50.00
Stevens, Rufus W.	Isabel S. Emery. See Ford	100.00
Stevens, McDaniels, Stevens, and Howe	Mrs. Mary E. Howe, Melrose, Mass.	75.00
Stevens, McDaniel, Stevens, and Howe	Nora E. Stevens, additional, Somersworth	25.00
Stewart, John and Alexander	Jeannette A. Stewart	100.00
Stickney, Joseph A.	J. A. Stickney and Charles T. Harper	550.00
Sullivan, Humprey, Holy Trinity		100.00
Stillings, Ephraim B. and Rufus	Same	100 00
Stoddard, Darius H.	Darius H. Stoddard	50.00
Stoddard, Darius	Mrs. Henry G. Stoddard	150.00
Swasey, Charles E.	Sarah J Barnett	50.00
Swett Family lot	Edwin H Swett	100.00
Symes, William	Mrs. S. H. Symes	150 00
Tasker, William H.	Same	25.00
Thwing, Emma	Thwing, Emma	100.00

Name of Lot	Deposited by	Am't
Towle, J. K	Mrs. Sarah A. Rollins, Somersworth	100.00
Towle, John K	Fred H Brown, Exec., Somersworth	100.00
Thompson, George W.	See Haines, Wentworth & Thompson	
Thompson, H. B. and Ramsdell, Clifford	Harold B. Thompson, Somersworth	100 00
Thompson, quarter of lot known as Haines, Wentworth and Thompson	Mary W. L. Johnson, Brookline, Mass.	37.50
Wentworth, quarter of lot known as above	Frances Wentworth, Brookline, Mass.	37.50
Tibbetts, Micah and Horace B.	Mrs. Roxie Tibbetts	100 00
Twombly, Samuel	Joseph A. Stickney, Administrator, Estate of Helen M. Twombly	100 00
Twombly, Thomas O.	Mrs. T. O. Twombly	50.00
Underhill, Frederick B.	Frederick B. Underhill	25 00
Varney, Angie H.	Elias C. Varney	100.00
Varney, Elias C. and G. W.	Newell J. Bickford	
Ward, Parker L.	See Thomas Hobbs	
Wadleigh, Chester V.	Chester V. Wadleigh, So. Berwick, Maine	100.00
Walker, Robert		125.00
Waterhouse, Adeline	Frank Waterhouse	100 00
Watson, Albert	Alice M. Watson, Somersworth	125 00
Watson, Daniel S.	Alice J. Watson	20.00
Webber, Freeman H.	Freeman Webber	100.00
Welch, Samuel and George W. Wentworth	Luella J. Welch, Sidney B. Hayes, and Mary B. Wentworth	100 00
Weeden, John		100.00
Wells, George F.	Estate Emma G. Wells, Somersworth	100 00
Wells, Orianna		200.00
Wentworth, Amasa	See Haines, Wentworth & Thompson	
Wentworth, Fred K.	Alice H. Wentworth	150 00
Wentworth, Ina	Ina Wentworth	100 00
Wentworth, Martin V. B.	Same	200.00
Wentworth, Nathan	Fred K. Wentworth for Estate Emma Wentworth	50.00
Wentworth, William G. and Almira R.	Calvin Rollins and J. L. H. Low	100.00
Wentworth and Stackpole	Edgar W. Wentworth, Somersworth	100 00
Weymouth, C. H.	Estate of Etta Summersby	200.00
Weymouth, Levi	Estate of Etta Summersby	150.00
White, Eldorus B.	See Chadbourne and White	
Whitehouse, Samuel D. and Jessie W.	Grace M. Whitehouse Miller, Executrix	200 00
Whitehouse, Enoch	C. F. Whitehouse	100 00
Whitehouse, William H.	Moses E Lowd, Ext.	100.00
Wiggin, Dudley	George S. Chadbourne	150 78
Willand, Herbert J.	Alta Cera Willand, Manchester	100 00
Wingate, Daniel	W. H. Wingate	150.00
Winn, George S.	Mrs. George S. Winn	50 00
Woodman, F. J.	Estate Jennie C. Woodman	300.00
Woodman, F. J.	Frank J. Woodman	100.00
Woodman, Joseph C. and Sarah A. Pierce	A. Demeritt, Executor for Sarah A. Pierce	25 00
Worcester, Chas F., half lot	Chas. F. Worcester	75 00
Worthen	See Severance	
Young, George W.	Mrs. Hannah E. Young	25 00
Total		$50,546.24
Rollins, D. G. & Edward Ashton	Sarah R. Rollins	175.00
Church, Olive Grant	Dr. L. E. Grant	100.00
	Total	$50,821.24

Fifty-Second Annual Report

OF THE

SCHOOL BOARD

OF THE

City of Somersworth, N. H.

July 1, 1944 to June 30, 1945

DEPARTMENT OF PUBLIC INSTRUCTION
1944-1945

Mayor Napoleon Habel, Chairman.

Ward 1—William G. Ball.

Ward 2—Angelina Bickford.

Ward 3—Hon. Peter M. Gagne.

Ward 4—Edward L. Flanagan.

Ward 5—Anna J. Bernier.

Appointed by City Council—Emery L. Whitten, Rene Morin, James F. Malley, Cleophas Chabot, Lorenzo Ross.

Sub-Committees, January 1, 1945, to January 1, 1946

Secretary—Cleophas Chabot.

Finance—Habel, Ball, Morin.

Texts and Studies—Malley, Bernier, Chabot.

High School—Gagne, Malley, Whitten.

Elementary Schools—Whitten, Bickford, Bernier.

Repairs—Habel, Morin, Flanagan.

Athletics—Ball, Flanagan, Chabot.

Fuel and Heating—Gagne, Bickford, Chabot.

Transportation—Ball, Morin, Whitten.

Supervisory Union—Gagne, Bernier, Bickford, Malley, Flanagan.

REPORT OF SUPERINTENDENT OF SCHOOLS

To the School Board and Citizens of Somersworth:

I am privileged to present my seventeenth annual report, which is the fifty-second report of a Superintendent. As usual the financial account and most of the statistics cover the school year from July 1, 1944 to June 30, 1945 made to conform to State and National reports.

Teachers

The elementary corps of teachers has remained intact, but at the high school Mrs. Jessie Lanouette O'Malley has been replaced by Miss Rosemary Redden of Dover, an inexperienced graduate of the University of New Hampshire. We regret the loss of Mrs. O'Malley's experienced teaching and help with girls' athletics. It was not until November that we were able to find a second Shop instructor for the Manual Training of Grades 7, 8, and Special and General Shop for Grades 9 and 10. Mr. Eugene Littlefield, a returning veteran and a graduate of the curriculum in Trades and Industries at Keene Teachers' College, is completing the year.

Our music supervisor, Miss Jane Guyer, secured a lucrative position in Portland, Oregon. Mrs. Nancy Carr Brooks, a graduate of the four year curriculum at Oberlin, has taken the position, and we hope that she will remain with us.

The number of handicapped children taught at home is now only four and Miss Blanche Thibodeau and Mrs. Bernadette Pellerin are their teachers.

The Report of the School Nurse is informative. The clinics held are producing results. Each year shows a little progress. Somersworth is very fortunate in not having more children with hearing and sight so defective that they must be sent to special schools.

Enumeration and Enrollment

In November Mr. William Ball made the Annual Enumeration for the School Board, and his figures are given below with those of the three years just preceeding. Note how little change there has been in the total number of pupils. Until there are more tenements available, we can not expect much change. We hope that the High School enrollment will increase.

Annual Report of School Nurse, School Year 1944-1945

	Public	Corrections	Parochial	Corrections
No. pupils examined	484		714	
No. pupils excluded for communicable diseases	72		116	
Defects Noted:				
Vision	43	26	87	56
Nervous condition	1		4	3
Deformity	6	2	6	1
Defective teeth	390	288	664	345
Diseased tonsils	42	22	63	23
Anemia	2	1	2	2
Defective breathing	2	1	2	2
Defective speech	1		3	
Defective hearing	19	4	8	3
Cardiac disease	1		1	

Communicable Diseases:		
Diphtheria		1
Chicken pox	17	25
Measles	2	2
Whooping cough	1	5
Pediculosis	43	72
Skin diseases	4	9

No. of Diphtheria immunization during the year—396 pupils.

Tests for hearing given to 867 pupils.

Orthopedic clinic held at Frisbie Memorial Hospital, Rochester, N. H., every other month.

Ten pupils under treatment.

Finger printing of all new pupils by State police.

Mrs. Irene Kavanaugh Foss, R. N.

Schools At War

The pupils of the Chandler School again this year have purchased War Stamps and Bonds. The total amount of their purchase was $4,189.10. Once a week on "Bank Day" the pupils would buy stamps sold by the teachers. Every month a record was kept and every class had over 90% participation. This record allowed the school to keep flying its "Minute Man Flag" as every school must maintain this 90% standard to do so. The school has also received several "Certificates of Merit" from the Treasury Department for its excellent participation in the "Schools At War Program."

The pupils of the Burleigh School purchased under the same plan as above War Stamps and Bonds amounting to $2408.40. From September 1945 to January 1, 1946 the amount is $713.10. The good work in both schools will continue through this year.

Transportation

This year a third bus has been added for transportation, and the pupils are returned to their homes for the noon lunch. This transportation problem has grown to such proportions as to become a burden on the city.

Pupils transported in 1945-1946 are as follows: To the High School, 23; To the Chandler School, 56; To the Burleigh School, 49; To St. Martin's, 86 and to Holy Trinity, 59, or a total of 273. See table of statistics for comparison with last year.

Federal funds are still available to help a lunch program, and an allowance of 2 cents per half pint bottle is allowed for the purchase of milk. Thus any pupil may purchase for 2 cents an appetizing mid-morning lunch. Owing to the drastic milk shortage, the distribution did not begin until December 3.

Last May the schools presented an operetta entitled "A South American Festival." This work required a great deal of costume making which was educational work for both High and Grammar School pupils. So many teachers and parents helped, that I can not enumerate them, but I wish them all to know that their work was appreciated.

It is extremely difficult to "put on a show" in Somersworth due to the fact that proper facilities are not available and that proper dress rehearsals can not

be held. We shall try again but probably on a less elaborate scale.

All so-called Defense Courses ended just before V Day, but Somersworth has profited from them by having a Welding Outfit, complete with several hundred pounds of welding rod, helmets, and gloves, donated to the High School. So far the school has received from Surplus War Materials, tools and machinery valued at about $6,000. It is hoped and expected that such needed equipment as projectors and duplicating machines and other office equipment may be made available by the Surplus Properties Administration. These would fill a long felt need.

No educational meetings have been held by the teacher associations, and this has been detrimental to morale. Mr. H. P. Mullen was sent to Concord by the teachers of this Union to act as their delegate and report the action of the State Teachers' Association. Two meetings of the Union teachers have been held. At one meeting Mr. Mullen reported. Your superintendent has been a member of the Educational Council of the State for thirteen years and has never missed a meeting. He has attended the October Conference of Educational Leaders of New England and the meeting of the New England Association of School Superintendents held in November. There has been no expense for these meetings charged to the Supervisory Union.

No school time has been lost because of drivers, rationing, or other Federal projects. See elsewhere in this report an account of savings activities.

Very few repairs were made last summer due to shortage of manpower. Buildings are now badly in need of painting and refinishing.

The General Court of 1945 made available to all teachers a retirement allowance which is attractive to the older teachers as well as beginners. Under this law the teacher contributes a certain percentage of each year's salary, not to exceed $100, and in turn the School District must contribute a certain percentage, not exceeding 6 per cent, at present it is fixed at 4 per cent. Female teachers may then retire at the age of sixty and male teachers at sixty-five and receive a substantial annuity. This law should be welcomed by the smaller cities and those School Districts that can not afford a retirement system of their own. The local systems of several cities have now been abandoned, and the teachers requested to join the State Retirement Association.

The war is over, but not its effects on the schools, both good and bad. Your schools have not felt the shortage of materials or services except as to teachers. Last year we were obliged to discontinue Shop work for Grades 9 and 10 at the High School and Manual Arts for the boys of Grades 7 and 8 and from the ungraded room due to lack of a teacher.

The good results are not yet apparent. We expect to see great changes in teaching especially in the secondary schools, partly as a result of practices adopted from methods used by the armed forces and because of the availability of visual aids and other mechanical devices. We expect that greater interest will be taken on the part of the Federal Government in betterment of school facilities. Probably through Federal building grants. Somersworth should be ready to modernize its schools. The old Burleigh School was built on honor and has served its purpose well. However, it is now worn out, hard and expensive to heat, and with toilet facilities obsolete. This

building should be replaced by a modern building which should contain not only rooms for the grades, but in addition facilities for a modern kindergarten and lunch room which could be used by all three public schools of the city. Our transportation is being well done, but it is expensive. Noon time transportation counts for about one third of the cost of transportation. It is not now feasible to abandon it, because there is no room available to care for about 150 bus pupils at lunch. If we had a room, the cost to outfit one temporarily would not justify the expenditure. The Chandler School, outside of lunch facilities, is fairly modern and adaptable. However, there is no play space of any kind, and this hampers a physical education program. The High School as a classical building is adequate, but an adequate gymnasium or assembly hall has never been provided. Even for a Christmas program of the elementary schools we had to secure the use of a Church vestry. An athletic building should be constructed on the high school grounds, and either the Noble Pines made a suitable play field or some other field secured.

In spite of good athletic teams, our physical education throughout the system should be improved. All pupils should take part and not alone those interested in sports. This program is the weak spot in our city. It is hoped soon that we may be able to employ a trained physical director qualified to supervise such a program through all the grades. The City of Dover is now employing two directors, one for boys and one for girls.

In closing I wish to thank the Mayor and all members of the School Committee for attendance at monthly meetings and friendly co-operation. All our problems have been looked at with an open mind

and solved for what we hope is for the best interests of the boys and girls of this city.

Respectfully submitted,

Howard L. Winslow,
Superintendent of Schools.

REPORT OF HEADMASTER OF HIGH SCHOOL

To the Superintendent of Schools:

For the past several years the high school enrollment has shown a steady decline. This in itself is not unusual. Each summer we have a large number leaving school in June who do not return in the Fall. What is unusual is that recently the losses have been occuring during the school year itself. From September, 1944, to June, 1945, we had forty-three discharges, and of this number, 28 were boys. These losses were caused largely by voluntary enlistments in the Navy, which accepted boys as soon as they had reached their seventeenth birthday. On the other hand, the Selective Service Board did not take boys until they were eighteen, and if they were in the last half of the school year, a deferment could be secured until after graduation. Consequently, we lost only one boy by the draft as compared with the larger number who enlisted. Since none of these pupils had received a diploma, it was assumed that their school life was not at an end. And so we come to the theme of this report "The Veteran and the School."

Officials of the armed services have encouraged all of these men to secure—if they have not already done so—a high school diploma. Working in cooperation with the army officials was our State Department of Education, which specified the routine necessary to secure a diploma in New Hampshire schools. Briefly they are these: In addition to credits already earned in the high school, credit may also be given for certain courses in schools conducted by the

Army and also for correspondence courses under the sponsorship of the Armed Forces Institute. The last two must be certified by a properly qualified military officer. That was our first problem. It is extremely difficult for a layman to evaluate the work done in an Army school and compare it with the work offered in any high school curriculum. These two fields are worlds apart. Army training is a highly-specialized profession which can find no equivalent in peacetime schools. Another difficulty is that the army certificate rarely states how much actual time was devoted to the subject. The length of the course in weeks is given, but never the number of periods per week nor the length of the period. For this reason many of the schools are asking the state department to take over and administer this problem of evaluation. The state department, it may be said, will not only evaluate this material, but will also award an Equivalence Diploma to those who are found to possess sixteen or more credits. In this way, the community is relieved of a dual responsibility: that of evaluating work for which it has neither norms nor standards, and it likewise escapes the danger of cheapening its diploma through a misdirected desire to help the ex-service man.

Since we were first informed of these state requirements, very few inquiries have come to us. As a matter of fact, we have had only two. One of these—a boy who had left school three months before graduation—had easily done enough to earn his diploma. The other, who had completed only the first year, was advised as to the proper procedure, but we have heard nothing more from him. Let us hope he was not too easily discouraged.

Recently, more intimate talks with some of the returning veterans have been very illuminating. To

some of them, by fact and hearsay, the very thought of further mental application is quite abhorrent. Some others would like further training, but in a school where manual dexterity is the sole requirement. Such skills are, at present, developed in the Area Schools which were recently organized in Portsmouth and Manchester. A few boys have expressed an interest in them. Three have secured transcripts of their high school record to make application to post-secondary institutions; two to the University of New Hampshire and one to Northeastern.

It seems to me that our major problem concerns those boys who either did not enter high school at all or, having entered, withdrew before graduation. The pressing question is whether we have done enough in encouraging these boys to secure the diplomas which may be so necessary to them in the immediate future. Should we wait for the man to come to the school or should we, if we have a worthwhile product to sell, approach them with a clear, concise plan for the completion of their education? It would, in my opinion, be must salutary if we could circularize this information concerning Equivalence Diplomas to all our Somersworth boys and girls who have not graduated from high school.

Each year we try to incorporate in this report some phase of school work which we think might be of interest to those who read it. During the past year the pupils have presented some assembly programs which are of more than passing interest. Our assemblies, as most of our readers are aware, have a three-fold purpose. First, to unify the school by bringing together in a single body all of the pupils of all classes. Secondly the assembly should, and does, constitute a break in the regular routine of the school.

thus affording a period of relaxation, and as such, it is given a hearty welcome. And, finally, the assembly is used not only to search for talent in the school, but also to develop it once it has been found.

To return to last year's assemblies. Some were prepared by individuals, some by groups, but all were simple, technically correct, and satisfying. We shall mention only a few of them. One girl demonstrated the making and trimming of hats. Another prepared and served numerous tasty and gastronomically attractive desserts. To hold the attention and interest of two hundred young people for forty minutes, as these girls did, was an achievement of no small merit. For another program a group of boys discussed, explained and demonstrated the proper procedure for conducting a track meet. The proper stance for certain events was explained in detail, the muscles that are brought into play and the proper way to handle the various equipment. On another occasion, the manly are of self defense was the topic for the demonstration. These are but a few of the many, and they are mentioned here because they are typical of our assembly programs.

For the benefit of those young people who like to dance and also because we feel that the social side of school life ought not to be ignored, the school has sponsored—in addition to the more ambitious parties such as the Junior Prom—a series of six informal dances to which only members of the school were admitted. The music was supplied by records. Hence the name, "Record Hops."

We are again fortunate this year in being able to report certain gifts and donations to the school. The Class of 1945 purchased for us a microphone to be

used in conjunction with our loud speaker. It was used for the first time at the 1945 Graduation Exercises. A set of the Encyclopedia Britannica was the gift of Mr. John L. Glidden, and numerous books, charts, and maps were presented to us by Mr. James F. Malley. For all these gifts, the school wishes to express its deepest gratitude to the donors.

Respectfully submitted,

John R. Uniack.

STATISTICS, 1944-1945

TEACHERS	SUBJECTS	Enrollment	Av. Att.	% Att.	No. Trans.
John R. Uniack	World History, Biology, Economics	208	169	94.4	14
Henry P. Mullen	Physics, Chemistry; General Science, U. S. History				
J. Francis Francoeur	Mathematics, Instructor "Physical Fitness," Coach All Sports				
Joseph O. Lafond	Smith-Hughes Shop, Trades and Industries				
Mary E Rey	English—Grades 10-11-12				
Marie Gauthier Hevey	Com. Subjects				
Jessie Lanouette O'Malley	French, Latin, Instructor "Physical Fitness"				
Mildred C. Caswell	Dom. Arts, Com. Geog.				
Eleanor McGreal	English Gr. 9, Europ. Hist., U. S. Hist. Girls' Basket Ball Coach				
Thomas E. Hennessey	Grade 8	34	31	94	10
Bessie A. Mullen	Grade 7	19	16	97	6
Anna F. Kavanaugh	Grade 7	19	18	97	5
Abbie G. Keating	Grade 6	40	31	95	7
Lena E. Andrews	Grade 5	30	26	96	6
Mary F. Kelley	Grade 4	36	32	95	11
Fannie A. Cate	Grade 3	31	23	91	10
Bessie L. Freeman	Grade 2	48	41	25	14
Mary A. Minnehan	Grade 1	25	20	89	6
Blanche A. Thibaudeau	Grade 1	25	22	90	9
Julia A. McCarthy	Special Grades	14	12	92	7
Jane Guyer	Music, All Grades				
Total		327	272	94	91
Total High School and Elementary Schools		535	441	94	105

Length of school year, 370 half days. Elementary schools actually in session, 338 half days.
Length of H. S. " 374 " " High school " " " 342 " "

ANNUAL REPORT OF DISTRICT TREASURER

Fiscal Year Ending June 30, 1945

School District of Somersworth

SUMMARY

Received from appropriations for current year	$72,520.41
Received from dog tax	144.00
Received from State Treasurer, Voc Ed. Fed.	1,246.61
Federal reimbursements (W. P. T. or O. S. Y. S.)	83.20
Received from all other sources	148.41
Total amount available for fiscal year (Balance and receipts)	$74,142.63
Less School Board orders paid	74,142.63
Balance on hand as of June 30, 1945	0.00

Arthur J. Vincent,
District Treasurer.

LIST OF EXPENDITURES

July 1, 1944, to June 30, 1945

Superintendent's excess salary	$ 802.67
Salaries of district officers	75.00
Census	87.52
Administration	1,055.25
Teachers' salaries, high	20,423.95
Teachers' salaries elementary	20,090.00
Text books, high	310.20
Text books, elementary	544.72
Scholars' supplies, high	121.26
Scholars' supplies, elementary	55.97
Manual training and domestic science, high and elementary	291.23
Other expenses of instruction, high	28.02
Other expenses of instruction, elementary	441.12
Janitor's salary, high	1,720.00
Janitors' salaries, elementary	2,840.00
Fuel, high	685.83
Fuel, elementary	1,549.41
Water, light and janitor's supplies, high	1,398.41
Water, light and janitors' supplies, elementary	2,722.85
Minor repairs and expenses, high	1,125.49
Minor repairs and expenses, elementary	2,018.45
Health supervision, high	837.91
Health supervision, elementary	837.91
Transportation of pupils (high and elementary)	4,500.00
Other special activities, high	602.40
Other special activities, elementary	4.52
Insurance and other fixed charges	733.84

New equipment	118.70
Per capita tax	1,100.00
	$67,122.63
Payment of principal or debt	6,000.00
Payment of interest on debt	1,020.00
	$74,142.63

Superintendent's Excess Salary

Mrs. J. Herbert Willey, Secretary	$ 802.67

Salaries of District Officers

Cleophas J. Chabot	$ 75.00

Census

William Ball	$ 87.52

Administration

Mary M. Spellman	$ 830.66
New England Tel. and Tel. Co.	131.48
Free Press Publishing Company	48.50
Arthur W. Proulx, Postmaster	32.76
Cascade Paper Company	9.50
Swallow Stationery Company	2.35
	$ 1,055.25

Teachers' Salaries

Teachers' salaries, high	$20,423.95
Teachers' salaries, elementary	20,090.00
	$40,513.95

Text Books — High

Americana Corporation	$ 69.75
South-Western Publishing Company	43.13
Allyn & Bacon	33.00
C. C. Birchard & Company	26.86
Oxford Book Company	21.54
Iroquois Publishing Company	16.85
Denoyer-Geppert Company	15.46
D. Van Nostrand Company, Inc.	15.44
Little Brown and Company	14.37
D. Appleton-Century Company	11.76
Ginn & Company	11.27
Prentice-Hall, Inc.	4.96
Kay & Kay Music Publishing Company	4.60
Neil A. Kjos Music Company	4.23
Carl Fischer, Inc.	4.16
Houghton-Mifflin Company	3.37
H. E. Jacques	2.50
D. C. Heath & Company	2.16
The Macmillan Company	1.97
McGray-Hill Book Company	1.42
Lyons & Carnahan	1.40
	$ 310.20

Text Books — Elementary

Scott, Foresman & Company	$ 137.70

The L. W. Singer Company	103.23
Iroquois Publishing Company	102.46
Silver Burdette Company	43.94
J. B. Lippincott Company	32.52
Boosey Hawkes Belwin	29.24
Webster Publishing Company	27.03
Clement P. Roy	12.37
The Cable Company	10.18
The Macmillan Company	10.17
Theodore Presser Company	7.74
D. C. Heath & Company	7.18
J. L. Hammett Company	7.16
American Book Company	4.34
Neil A. Kjos Music Company	3.79
Gamble Hinger Music Company	3.78
O. H. Toothaker	1.17
Carl Fischer, Inc.	.72
	$ 544.72

Scholars' Supplies — High

J. L. Hammett Company	$ 47.67
Allied N. H. Gas Company	29.23
Central Scientific Company	17.49
South-Western Publishing Company	6.65
Cascade Paper Company	6.40
Brodhead-Garrett Company	3.20
Carl Larson	3.10
Science Research Associates	3.00
G. Schirmer	2.72
St. Johnsbury Trucking Company	.62
W. A. Stackpole	.62
Railway Express Company	.56
	$ 121.26

Scholars' Supplies — Elementary

Cascade Paper Company	$	25.24
Carl Larson		9.42
Eagle Ink Company		5.05
Edward E. Babb & Company		4.32
Stott Brothers		4.00
J. L. Hammett Company		3.77
G. Schirmer		2.00
Beckley-Cardy Company		1.17
Allied N. H. Gas Company		1.00
	$	55.97

Manuel Training and Domestic Science, High and Elementary

Clement P. Roy	$	143.02
South End Market		82.75
John D. Ames		30.00
Somersworth Commercial Club		23.50
Stott Brothers		8.25
Brodhead-Garrett Company		3.21
Railway Express Company		.50
	$	291.23

Other Expenses of Instruction — High

M. N. Perkins Company	$	17.12
Mildred C. Caswell		4.60
The Continental Press		4.45
World Book Company		1.85
	$	28.02

Other Expenses of Instruction — Elementary

Bernadette Pellerin	$ 186.75
Blanche Thibodeau	181.50
J. L. Hammett Company	42.23
World Book Company	19.64
Handy-Folio Music Company	11.00
	$ 441.12

Janitors' Salaries

Janitor's salary, High	$ 1,720.00
Janitors' salaries, Elementary	2,840.00
	$ 4,560.00

Fuel — High

Paul Breton	$ 355.21
Boston & Maine Railroad	226.12
Somersworth Highway Department	79.50
Archie Rouleau	16.00
Leo Vachon	9.00
	$ 685.83

Fuel — Elementary

Ruel & Company	$ 1,509.41

Archie Rouleau	40.00
	$ 1,549.41

Water, Light and Janitor's Supplies—High

Ferland Ice & Fuel Company	$ 617.02
Public Service Company of N. H.	405.00
Boston & Maine Railroad	221.20
Somersworth Water Works	95.16
The C. E. Brewster Company	33.25
West Disinfecting Company	26.78
	$ 1,398.41

Water, Light and Janitors' Supplies — Elementary

Ames-Sheahan, Inc.	$ 2,242.40
Paul Breton	216.60
Public Service Company of N. H.	149.20
Somersworth Water Works	71.90
West Disinfecting Company	29.77
Archie L. Jacques	8.08
W. A. Stockpole, Trans.	4.90
	$ 2,722.85

Minor Repairs and Expenses — High

Dumais Brothers	$ 791.22
Jackson F. Chick	194.49
Congelton Typewriter Exchange	75.00

The American Floor Surfacing Machine Company	48.80
Albert A. Tapscott	6.25
Victor Nadeau	3.50
Edward H. Quimby	2.75
L. J. Normand & Sons	1.80
Railway Express Company	1.42
	$ 1,125.49

Minor Repairs and Expenses — Elementary

Dumais Brothers	$ 1,237.96
Ernest Turcotte	725.92
Somersworth Paint & Hardware Co.	42.29
Edward E. Babb & Company	4.70
Public Service Company of N. H.	3.78
Harold Poore	3.00
John O'Neil	.80
	$ 2,018.45

Health Supervision

Irene M. Foss	$ 1,671.56
Thomas W. Reed Company	4.26
	$ 1,675.82

Transportation

Louis Hebert, Jr.	$ 4,500.00

Other Special Activities — High

J. Francis Francoeur	$	500.00
Joseph O. Lafond		100.00
M. J. Whalen		2.40
	$	602.40

Other Special Activities — Elementary

M. J. Whalen	$	4.52

Insurance

Romeo St. Laurent	$	733.84

New Equipment

Central Scientific Company	$	72.65
Brodhead-Garrett Company		32.22
O. H. Toothaker		6.35
Cohen's Electrical Shop		3.50
Mildred C. Caswell		3.00
St. Johnsbury Trucking Company		.62
Railway Express Agency		.36
	$	118.70

Per Capita Tax

F. Gordon Kimball, State Treasurer	$	1,100.00

SOMERSWORTH CHANDLER SCHOOL GRADUATES, JUNE 15, 1945

Natalie Babb
Lea M. Bickford
Charlotte Bickford
Arlene T. Boucher
Constance M. Boucher
Marguerite G. Brown
Kathryn A. Bowen
Phyllis E. Buzzell
Jean D. Canney
Madeline P. Couture
Florence E. Fall
Geraldine Fields
Joan E. Grant
Patricia LaPointe
Wynne E. Mullen
Sylvia Papatones
Joyce B. Perreault
Helen Polychronis
Rosemma Sevigny
Marlene Yates
John F. Berry
Robert E. Bickford
Raymond O. Brown
Paul E. Gilbert
John L. Glidden
Willis P. Gould
David A. Horne
Lawrence R. Howe
Florian P. Nadeau
Rene A. Roy
Kiriako Sarlanis
Robert E. Stockpole
Frank A. Walker

GRADUATING EXERCISES, CLASS OF 1945
Somersworth High School

MARCH — School Orchestra
THE NATIONAL ANTHEM — School Orchestra
INVOCATION
SALUTATORY AND ESSAY
Janet Marilyn McVey
CLASS PROPHECY
Ethel Faye Cohen
SELECTION — School Orchestra
CLASS ESSAY
Jacqueline Kennedy
CLASS GIFTS
Anthony John Rodis
SELECTION — School Orchestra
ESSAY AND VALEDICTORY
Edward Arthur Joseph Demers
PRESENTATION OF DIPLOMAS
CLASS ODE
Miriam Hilliker
BENEDICTION
SELECTION — School Orchestra

PRIZES AND AWARDS

Membership cards in the Somersworth Woman's Club are awarded, for excellent scholarship, to Shirley Wexler and Ann Carpenter.

The Richard Royal Eastman prize is awarded, for outstanding scholarship, to Edward Arthur Joseph Demers.

GRADUATES — 1945

Muriel Estelle Barrett
Ethel Faye Cohen
Edward Arthur Joseph Demers
Doris Gregoire
Miliam Hilliker
Marie Louise Harrity
Marjorie Florace Hobart
Helen Jenis
Leatrice Marianne LaPointe
Pauline Louise Littlefield
Janet Marilyn McVey
Shirley Lorraine Peters
Anthony John Rodis
Edwin Dyer Swett
Madeleine Mary Vachon
Irene Jacqueline Wentworth
Theresa Eva Beaupre
Franklyn Blackburn
Corliss Alfreda Natalie Graves
Alicia Mary Harmon
Maxine Theresa Hussey
Marie Madeleine Rhenda Hebert
Helen Eleanor Jankowski
Jacqueline Kennedy
Marie Rachel Lassonde
Robert Patrick McLin
Estelle Phyllis Moquin
Evangeline Pierrochakow
Sophie Sarlanis
Margaret Joan Uniack
Muriel Elaine Vachon
Thelma Etta Wyman

WAR EMERGENCY DIPLOMA

John Dwight Ames

GRADUATED AS OF 1943

Robert Eugene Morin

CLASS OFFICERS

President—Edwin Dyer Swett
Vice President—Marie Madeleine Rhenda Hebert
Secretary—Edward Arthur Joseph Demers
Treasurer—Margaret Joan Uniack

INDEX

Financial Statement 3
City Government 4
Special Municipal Election 12
Resolutions 14
Petitions 22
Ordinances 31
Report of City Clerk 32
- Tax Collector 34
- Street Commissioner 36
- City Marshal 39
- City Solicitor 43
- Trustees of Forest Glade Cemetery 44
- Clerk of Municipal Court 45
- Librarian 48
- Trustees of Somersworth Public Library 51
- Overseer of the Poor 53
- Board of Health 55
- Playgrounds 56
- City Messenger 57
- Water Department Collector 58
- Fire Chief 61
- City Treasurer 66
- Auditors 70

High School Bonds 72
Highway Improvement Bonds 73
School and City Bonds 74
Water Works Bonds 75
Schedule of City Property 76
Valuation 77
Appropriations 78
Statement of Expenditures 80
Cemetery Trust Fund 114
Report of School Board:
- Department of Public Instruction 124
- Superintendent of Schools 125
- Headmaster of High School 133
- Statistics 138
- District Treasurer 139
- Expenses for School Year, July 1, 1944, to June 30, 1945 140
- Chandler School Graduates 149
- Graduating Exercises, 1945 150
- High School Graduates 151

FEB 14 2003

MAR 9 1949

New Hampshire State Library
3 4677 00324750 4